Annual Reports

Hillsborough County

1933

Hamilton Smith
Library,
University of
New Hampshire

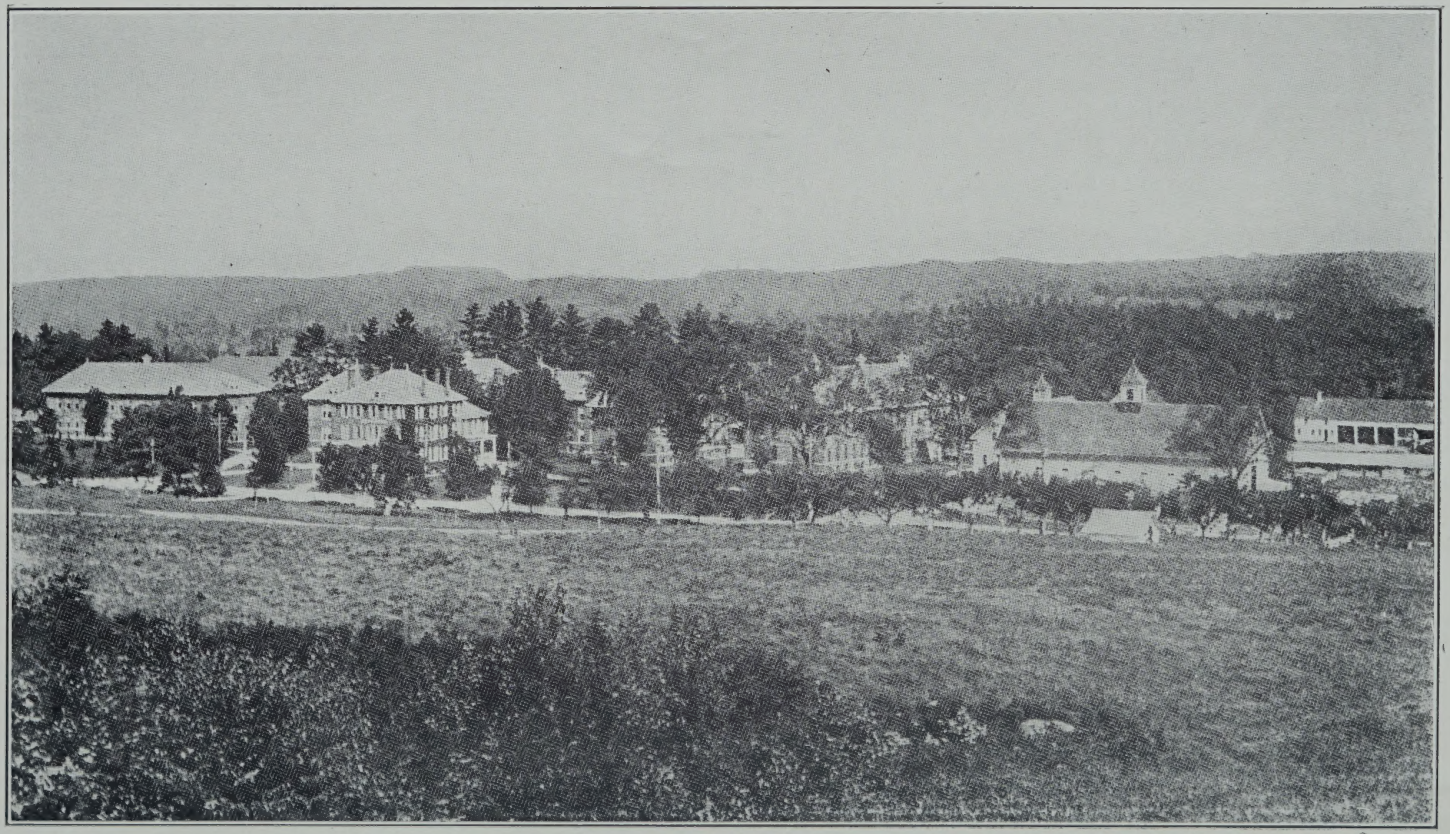

County Farm Buildings, Grasmere

REPORT

of

County Commissioners

of

Hillsborough County
New Hampshire

with reports of the

County Treasurer, Clerk of Court, etc.

for the year ending

DECEMBER 31, 1933

GRANITE STATE PRESS
MANCHESTER, N. H.

N
352.0742
H65
1933

COUNTY OFFICERS

COMMISSIONERS

JAMES B. HALLISEY, Nashua, N. H.
GEORGE J. GINGRAS, Manchester, N. H.
JAMES P. CASSIDY, Milford, N. H.

Treasurer
ALVIN A. LUCIER, Nashua, N. H.

Solicitor
JOHN J. SHEEHAN, Manchester, N. H.

Sheriff
RICHARD M. O'DOWD, Manchester, N. H.

Clerk of Superior Court
ARTHUR S. HEALY, Manchester, N. H.

Judge of Probate
GEORGE A. WAGNER, Manchester, N. H.

Register of Probate
SAMUEL J. DEARBORN, Manchester, N. H.

Register of Deeds
JERRY J. HAGGERTY, Nashua, N. H.

Auditors
CHARLES A. PERKINS, Manchester, N. H.
FRANK TUCKER, Weare, N. H.

Superintendent of County Farm
CHARLES P. CONNOR, Manchester, N. H.

Assistant Superintendent
ROMEO GAGNON, Manchester, N. H.

HILLSBOROUGH COUNTY DELEGATION

Amherst	Benjamin F. McNamee, r&d
Antrim	Wyman K. Flint, r&d
Bedford	Alonzo H. Holbrook, d
Bennington	Arthur J. Pierce, r&d
Brookline	Walter B. Fessenden, d
Goffstown	George Hambleton, r
Goffstown	Edward M. Hart, r
Goffstown	Louis O. Prince, r
Greenfield	George A. Reynolds, r&d
Greenville	Bernadette E. Charois, d&r
Hillsborough	George W. Boynton, r
Hillsborough	Bert L. Craine, r
Hollis	Milton D. Wright, d
Hudson	George F. Blood, d
Hudson	Howard S. Legalee, r
Lyndeborough	Austin Holt, d&r

Manchester

Chas. A. Allen, 4-r* †
Henry W. Allen, r-2
John Barry, d-11
John J. Barry, d-3
Harry W. Bergholtz, r-2
Carl H. Bergquist, r-3
John J. Berry, d-7
Almon A. Boisvert, d-13
Frank J. Broderick, d-5
John J. Bresnahan, d-6
John A. Burke, d-8
Chas. A. Caron, d-12
Joseph Chevrette, d-8
Wm. F. Clancy, d-5
John J. Collins, d-9
Arthur J. Conlon, d-6
Edward F. Cote, d-8
Francis X. Cote, d-7
Wm. Henry Craig, d-8
Chas. S. Currier, d-6* †
Eugene Delisle, d-8
George E. Desruisseaux, d-12
Michael S. Donnely, d-8
Jos. A. Ducharme, r-3
Dana A. Emery, r-1
Francis A. Farrell, 5-7
Perley W. Gage, r-2
Louis E. Gauthier, d-12
Oscar E. Getz, d-10
Sherman L. Greer, r-1
Timothy F. Hayes, d-9
Lawrence A. Hurley, d-6
John T. Jennings, r-3
Victor C. Johnson, r-2
John J. Kearns, d-10
Wm. F. Kelley, d-5
Patrick J. Kenney, d-11
Edward T. Knowlton, r-1
Thomas Ladouceur, d-13
John B. Laforest, d-7
Lucien G. Lambert, d-13
Charles Lamy, d-13
Emile Lavigne, d-7
Lionel V. Lesmerises, d-13
Alpha J. Letendre, d-12
Jas. J. Madden, d-10
Lawrence D. Mahoney, d-5*
Valentine McBride, d-9
Wendell M. McIntire, r-2
Martin J. McIntyre, d-10
Bernard T. McLaughlin, d-11
J. Vincent Moran, d-8
Jos. A. Nerbonne, r-3
John C. O'Brien, d-5
John J. O'Connor, d-6
Alphee J. Peloquin, d-7
Mary E. Phinney, r-4
Henry F. Phillsbury, r-4
Herbert E. Richardson, r-4
Elmer D. Roukey, d-11
John F. Skeffington, d-8
Louis J. Soucy, d-12
John J. Sullivan, d-6
Patrick Sweeney, d-5
John S. Trinity, d-5
Allen M. Wilson, r-1

Merrimack	Edward W. Carter, r
Milford	Gertrude N. Howison, r
Milford	Fred T. Wadleigh, r
Milford	William Weston, r

NASHUA

Fred A. Barker, r-1	Howard F. Hammer, d-2
Jos. A. Bellavance, Jr., d-6	Austin H. Hoban, Sr., d-4
Frank Boilard, d-3	Carl Linquist, d&r-7
Paul E. Bouthillier, d-9	William A. Molloy, d-8
Henry M. Burns, 5-6	Frank O. Morse, d-7
Delphis Chasse, d-5	Aldege A. Noel, d-8
Lorenzo Couturier, d-9	Amedee Plourde, d-5
Henry A. Dion, d-5	Theodore O. Ravenelle, d-6
Chas. Dionne, d-8	George F. Stevens, d-4
Karl E. Dowd, r-2	Armand P. Sylvestre, d-3
Adelard Dupont, d-3	John F. Wills, d-7
Chas. M. Foote, r-1	Ovid F. Winslow, r-1
Jas. H. Glynn, d-8	Charles I. Woodbury, r-1
New Boston	Brainard P. Newton, r
New Ipswich	David Roger, r
Pelham	Richard H. Currier, r&d
Peterborough	Thos. S. Nichols, r
Peterborough	Martin J. Keenan, d
Weare	Frank H. Peaslee, r
Wilton	Harvey W. Frye, d

† Deceased
* Ward.

COMMISSIONERS' REPORT

To the Citizens of Hillsborough County:

In accordance with the Public Statutes of the State of New Hampshire, the Commissioners of Hillsborough County submit the annual report of Commissioners, which we trust you will give kind consideration.

Our Institutions at Grasmere are in excellent condition, thanks to our competent Superintendent, Charles P. Connor, and his capable wife acting in the capacity of Matron, who is ever ready to help in every possible way.

His report for the past year, with regard to his administration, will be found on another page.

Mr. Connor has been ably assisted by Romeo Gagnon, the Assistant Superintendent, who has given his entire cooperation and performed the duties assigned to him in a most satisfactory manner.

Miss Addie Moore, Superintendent, and Miss Jennie F. Corey as Assistant Superintendent, continue to render thoughtful and conscientious service, year after year, and help to create a pleasant atmosphere in our County Hospital.

Another very competent and able Clerk is Verna Milligan who looks after the many details in a capable manner.

Damase Caron, M. D., Richard L. Murphy, M. D., and Eddie B. Sweet, M. D., head our competent and efficient staff of surgeons and physicians, and they have accomplished much toward the relief of suffering with the aid of their well trained nurses, and in bringing comfort and happiness to patients in the hospital.

We appreciate the work done by the Hillsborough County Hospital medical staff.

It is with pleasure that we can again say Sheriff John T. O'Dowd is our efficient Jailer and he, together with Mrs. O'Dowd as Matron, perform their duties in a most capable and competent manner.

Two much needed and long desired improvements in the small Court rooms in Nashua and Manchester have been made by the Commissioners, so that now there are available for the use of the Superior Court two spacious court rooms for the trial of jury cases.

The unemployment situation during the past year has been more of a problem than ever. We have found it necessary to help a lot of new families besides hundreds of others who have been helped for the last few years.

Every effort and means within our power has been used to see that no worthy and deserving person was left unprovided for or without shelter.

As servants of the County of Hillsborough we have looked after and protected the taxpayers' money to the best of our knowledge and ability.

We wish at this time to express our thanks and appreciation to all State Officials, Selectmen, Overseers of the Poor, and all others who have helped us in looking after the poor and needy of this County.

We extend to the taxpayers of our County, a most cordial invitation to visit our institutions at Grasmere.

Respectfully submitted,

JAMES B. HALLISEY,
GEORGE J. GINGRAS,
JAMES P. CASSIDY,

County Commissioners.

BOARD AND CARE OF CHILDREN

DECEMBER 1, 1932 TO AUGUST 1, 1933

Paid	Amherst	$201.36
	Antrim	129.94
	Bedford	294.00
	Brookline	515.50
	Goffstown	950.31
	Greenfield	20.00
	Greenville	126.00
	Hillsborough	1,850.40
	Hollis	270.00
	Hudson	560.59
	Litchfield	252.00
	Mt. Vernon	78.00
	Manchester	30,017.41
	Merrimack	126.00
	Milford	1,721.76
	Nashua	14,146.89
	New Ipswich	274.91
	Temple	185.50
	Weare	122.50
	Wilton	280.00
		$52,123.07

AID FURNISHED PAUPERS IN CITIES AND TOWNS

DECEMBER 1, 1932 TO AUGUST 1, 1933

Paid	Amherst	$1,556.91
	Antrim	71.47
	Bedford	311.83
	Bennington	281.13

Brookline	1,088.18
Deering	160.00
Francestown	548.96
Goffstown	13,414.72
Greenfield	15.00
Greenville	745.08
Hancock	614.08
Hillsboro	1,937.26
Hollis	261.44
Hudson	6,501.68
Litchfield	20.96
Lyndeboro	1,038.14
Manchester	151,960.49
Mt. Vernon	20.11
Merrimack	1,359.66
Milford	9,938.32
Nashua	102,604.48
New Boston	27.87
New Ipswich	817.17
Pelham	341.88
Peterborough	4,361.69
Sharon	53.73
Temple	315.90
Weare	1,426.97
Wilton	2,078.11
Windsor	281.62
	$304,154.84

OLD AGE ASSISTANCE—1933

	January Settle.	February Settle.	March Settle.	April Settle.	May Settle.	June Settle.	July Settle.	December Settle.	Total
Amherst	$12.00	$12.00	$12.00	$12.00	$12.00	$12.00	$12.00	.....	$84.00
Antrim	40.00	40.00	43.85	32.00	32.00	32.00	32.00	.....	251.85
Bedford	20.00	20.00	20.00	20.00	20.00	33.07	35.00	.....	168.07
Bennington	.....	.....	.....	10.06	.....	12.00	12.00	.....	34.06
Deering	.....	.....	.....	.....	.....	.....	9.60	.....	9.60
Francestown ...	24.00	24.00	24.00	24.00	12.00	.....	.....	.....	108.00
Goffstown	.....	.....	.....	6.19	12.00	12.00	12.00	.....	42.19
Greenville	116.00	116.00	116.00	116.00	112.00	112.00	112.00	.....	800.00
Hancock	62.00	68.97	74.00	74.00	74.00	74.00	74.00	.....	500.97
Hillsboro	190.00	190.00	186.00	186.00	186.00	186.00	191.60	.....	1,315.60
Hollis	32.00	32.00	32.00	32.00	32.00	32.00	32.00	.....	224.00
Hudson	230.61	208.28	193.64	221.80	232.73	240.28	218.30	.....	1,545.64
Litchfield	.....	.....	.....	.....	.....	14.00	12.00	.....	26.00
Lyndeborough ..	40.00	40.00	40.00	40.00	40.00	40.00	40.00	.....	280.00
Manchester	601.48	608.27	654.64	665.94	714.34	876.94	814.42	18.00	4,954.03
Mason	30.00	30.00	55.14	45.00	45.00	45.00	54.20	.....	304.34
Merrimack	.....	.....	.....	.....	.....	.....	1.60	.....	1.60
Milford	146.00	112.00	237.00	112.00	106.00	112.00	127.06	.....	952.06
Nashua	1,919.01	2,088.27	2,157.01	2,277.20	2,497.86	2,393.62	2,382.23	.....	15,715.20
New Boston	10.00	10.00	18.56	34.00	39.00	44.00	54.00	.....	209.56
Peterborough ...	40.00	40.00	40.00	40.00	40.00	25.94	36.00	.....	261.94
Weare	12.00	12.00	12.00	12.00	12.00	28.50	27.00	.....	115.50
Wilton	57.16	68.00	76.00	76.00	76.00	76.00	76.00	.....	505.16
	$3,582.26	$3,719.79	$3,991.84	$4,036.19	$4,294.93	$4,401.35	$4,365.01	$18.00	$28,409.37

AID TO BLIND—1933

	January Settle.	February Settle.	March Settle.	April Settle.	May Settle.	June Settle.	July Settle.	August Settle.	Total
Amherst	$12.50	$12.50	$12.50	$12.50	$12.50	$12.50	$12.50	.....	$87.50
Goffstown	25.00	25.00	25.00	25.00	25.00	25.00	25.00	.....	175.00
Greenville	12.50	12.50	12.50	12.50	12.50	12.50	12.50	.....	87.50
Hancock	12.50	12.50	12.50	12.50	12.50	12.50	12.50	.....	87.50
Hillsborough ...	12.50	12.50	12.50	12.50	12.50	12.50	12.50	.....	87.50
Hudson	.....	.....	.....	.....	10.00	10.00	10.00	.....	30.00
Manchester	241.00	241.50	228.50	228.50	238.50	226.00	226.00	.....	1,630.00
Merrimack	72.00	24.00	24.00	24.00	24.00	24.00	24.00	.....	216.00
Milford	12.00	12.00	12.00	12.00	12.00	12.00	12.00	.....	84.00
Nashua	96.00	89.75	96.00	108.50	108.50	108.50	108.50	114.75	830.50
New Boston	10.00	12.50	12.50	12.50	12.50	12.50	12.50	.....	85.00
Peterborough ..	25.00	25.00	25.00	25.00	25.00	25.00	25.00	.....	175.00
Wilton	10.00	10.00	.....	.....	.....	.....	.....	.....	20.00
	$541.00	489.75	$473.00	$485.50	$505.50	$493.00	$493.00	$114.75	$3,595.50

AID FURNISHED SOLDIERS IN CITIES AND TOWNS

DECEMBER 1, 1932 TO AUGUST 1, 1933

Paid	Antrim	$128.37
	Bedford	299.11
	Goffstown	3,276.82
	Hudson	1,878.55
	Lyndeboro	39.55
	Manchester	4,687.91
	Merrimack	52.01
	Milford	251.73
	Nashua	6,141.98
	Peterborough	252.04
	Weare	11.50
		$17,019.57

SUMMARY

Support of paupers off County Farm	$304,154.84
Support of Soldiers and their families	17,019.57
Aid to blind	3,595.50
Board of Children	52,123.07
Old Age Assistance	28,409.37
County Farm Expenditures	158,040.75
Total	$563,343.10

JAIL

Paid	January Settlement	$1,831.88
	February Settlement	1,667.20
	March Settlement	1,297.92
	April Settlement	1,414.82
	May Settlement	1,458.50
	June Settlement	1,463.58
	July Settlement	1,510.10
	August Settlement	1,176.83
	September Settlement	1,476.33
	October Settlement	1,785.35
	November Settlement	1,232.02
	December Settlement	1,627.73
		$17,942.26

COUNTY OFFICERS' SALARIES

Quarter Ending March 31, 1933

Paid	John L. Sullivan	$625.00	
	James B. Hallisey	525.00	
	George J. Gingras	525.00	
	James P. Cassidy	525.00	
	Richard M. O'Dowd	375.00	
	Alvin A. Lucier	300.00	
			$2,875.00

Quarter Ending June 30, 1933

Paid	John L. Sullivan	$208.34	
	John J. Sheehan	416.66	
	James B. Hallisey	525.00	
	George J. Gingras	525.00	
	James P. Cassidy	525.00	
	Richard M. O'Dowd	375.00	
	Alvin A. Lucier	300.00	
	Charles A. Perkins	200.00	
	Frank Tucker	200.00	
			3,275.00

Quarter Ending September 30, 1933

Paid	John J. Sheehan	$625.00	
	James B. Hallisey	525.00	
	George J. Gingras	525.00	
	James P. Cassidy	525.00	
	Richard M. O'Dowd	375.00	
	Alvin A. Lucier	300.00	
			2,875.00

Quarter Ending December 31, 1933

Paid	John J. Sheehan	$625.00	
	James B. Hallisey	525.00	
	George J. Gingras	525.00	
	James P. Cassidy	525.00	
	Richard M. O'Dowd	375.00	
	Alvin A. Lucier	300.00	
			2,875.00
			$11,900.00

COUNTY COMMISSIONERS' EXPENSES

Paid	January Settlement	$169.35
	February Settlement	174.84
	March Settlement	132.06
	April Settlement	210.84
	May Settlement	313.43
	June Settlement	121.52
	July Settlement	349.79
	August Settlement	161.12
	September Settlement	85.80
	October Settlement	111.80
	November Settlement	100.38
	December Settlement	115.00
		$2,045.93

COUNTY TREASURER'S EXPENSES

Paid	February Settlement	$50.24
	March Settlement	2.25
	April Settlement	9.50
	May Settlement	1.70
	August Settlement	.75
		$64.44

OFFICERS' AND JUSTICE FEES

Paid	January Settlement	$436.58
	February Settlement	844.58
	March Settlement	119.10
	April Settlement	41.85
	May Settlement	62.56
	June Settlement	69.64
	July Settlement	199.24
	August Settlement	169.50
	September Settlement	161.40

October Settlement	477.85
November Settlement	288.25
December Settlement	265.40
	$3,135.95

MEDICAL REFEREES

Paid January Settlement	$177.60
February Settlement	83.00
March Settlement	43.00
April Settlement	58.40
May Settlement	71.40
June Settlement	88.50
July Settlement	125.40
August Settlement	63.15
September Settlement	100.00
October Settlement	88.40
November Settlement	99.65
December Settlement	181.60
	$1,180.10

REGISTER OF PROBATE

Paid January Settlement	$212.57
February Settlement	314.59
March Settlement	186.35
April Settlement	229.36
May Settlement	181.30
June Settlement	240.25
July Settlement	236.00
August Settlement	235.22
September Settlement	353.55
October Settlement	300.91
November Settlement	347.82
December Settlement	223.80
	$3,061.72

Manchester Court House

REGISTER OF DEEDS

Paid	January Settlement	$123.25
	February Settlement	98.10
	March Settlement	41.75
	April Settlement	41.25
	May Settlement	22.25
	June Settlement	36.30
	July Settlement	12.15
	August Settlement	135.20
	September Settlement	45.30
	October Settlement	99.89
	November Settlement	26.20
	December Settlement	89.92
		$769.56

CLERK OF COURT

Paid	January Settlement	$109.20
	February Settlement	100.15
	March Settlement	131.00
	April Settlement	103.97
	May Settlement	105.15
	June Settlement	109.85
	July Settlement	111.60
	August Settlement	80.45
	September Settlement	268.03
	October Settlement	108.00
	November Settlement	91.61
	December Settlement	110.76
		$1,429.77

CLERK'S SALARY

Paid	Charlotte A. Collette	$1,300.00
	Margaret C. O'Connor	1,300.00
	Josephine Beaudet	680.00
		$3,280.00

MISCELLANEOUS EXPENSES

Paid	January Settlement	$166.00
	February Settlement	160.00
	March Settlement	204.57
	April Settlement	860.00
	May Settlement	595.00
	June Settlement	160.00
	July Settlement	163.50
	August Settlement	120.00
	September Settlement	40.00
	November Settlement	10.00
	December Settlement	6.00
		$2,485.07

COURT HOUSE, MANCHESTER

Paid	January Settlement	$247.36
	February Settlement	391.40
	March Settlement	703.32
	April Settlement	354.15
	May Settlement	391.90
	June Settlement	885.36
	July Settlement	814.78
	August Settlement	369.31
	September Settlement	295.45
	October Settlement	504.61
	November Settlement	273.23
	December Settlement	445.63
		$5,676.50

COURT HOUSE, NASHUA

Paid	January Settlement	$295.83
	February Settlement	846.17
	March Settlement	485.59
	April Settlement	329.83

May Settlement	537.14
June Settlement	203.16
July Settlement	239.54
August Settlement	167.40
September Settlement	220.22
October Settlement	786.73
November Settlement	258.93
December Settlement	194.89
	$4,565.43

LAW LIBRARY

Paid February Settlement	$67.00
May Settlement	50.00
June Settlement	45.00
July Settlement	5.00
August Settlement	190.00
December Settlement	30.00
	$387.00

SUMMARY

Paid County Officers' Salaries	$11,900.00
County Commissioner's Expenses	2,045.93
County Treasurer's Expenses	64.44
Officers and Justice Fees	3,135.95
Medical Referees	1,180.10
Register of Probate	3,061.72
Register of Deeds	769.56
Clerk of Court	1,429.77
Clerk's Salaries	3,280.00
Miscellaneous Expenses	2,485.07
Court House, Manchester	5,676.50
Court House, Nashua	4,565.43
Law Library	387.00
Jail	17,942.26
	$57,923.73

SPECIAL APPROPRIATION

Hillsborough County Farm Bureau	$4,950.00	
Court House, Manchester	2,558.57	
Court House, Nashua	7,297.93	
County Farm	2,572.98	
		$17,379.48

HILLSBOROUGH COUNTY FARM

Paid January Settlement	$13,296.73
February Settlement	10,836.90
March Settlement	10,306.44
April Settlement	12,159.55
May Settlement	12,925.07
June Settlement	12,760.19
July Settlement	15,937.84
August Settlement	11,253.69
September Settlement	10,362.55
October Settlement	14,892.87
November Settlement	15,820.96
December Settlement	17,487.96
	$158,040.75

AUDITORS' REPORT

The undersigned auditors for said county, report that they have examined the accounts and vouchers of the County Commissioners and Treasurer, as required by law, and find the accounts correct and well vouched. We are of the opinion that the sums charged therein for articles purchased are according to the market value, and said articles have been used for the benefit of the county.

CHARLES A. PERKINS,
FRANK TUCKER,
Auditors.

OFFICERS AT INSTITUTION AT GRASMERE

CHARLES P. CONNOR, *Superintendent*
MRS. SARAH A. CONNOR, *Matron*
ROMEO GAGNON, *Ass't Supt.*
VERNA MILLIGAN, *Clerk*

Superintendent's House

MARY LANGMAID
AGNES McCLARTY
MARGARET PRIEST
MARY SULLIVAN
ALEXANDER SULLIVAN
WILLIAM LINEHAN
FELIX ROY
JOHN GOSSELER
JENNIE STEVENS

Convalescent Ward

MARGARET CONNOR
ELIZABETH MULVANITY
MARY CONNOR
JOSEPH BURPEE

House of Correction

WILLIAM LEONARD

Laundry

THOMAS POWERS
ELIZABETH CLEARY
MARY ROY

Farmers

CHARLES G. CONNOR
CHESTER MAYNARD

Carpenters

LUDGER GOSSELIN

Night Watch

MARGARET CURRAN
CORNELIUS BRESNAHAN
THOMAS BRESNAHAN
HATTIE TUFTS
LAWRENCE SULLIVAN

Engineer

JAMES LAZOTT

Firemen

JOHN SHEA
GEORGE BADGER

Herdsmen

WILLIAM QUIMBY
DANIEL DAVIS

Teamsters

JAMES FOLEY
ZOEL SMITH
PAUL GAGNON

Painter

JOHN F. CLEAR

Chauffeur

CORNELIUS BRESNAHAN

Meat Market

FELIX BREAULT

REPORT OF SUPERINTENDENT

To the Honorable Board of Commissioners of the County of Hillsborough:

GENTLEMEN:

The following statistics for the year will show that conditions were quite different than in past years.

The daily average was 538, a little lower than last year, although our expenses were higher. The reason for part of this is because at the close of the year, 1933, we were still owed $10,000.00 by the N. H. Relief Administration for patients taken care of at the hospital, and is also due to the fact that a number of county cases were maintained in other hospitals and paid for by the relief which should have been sent to this hospital. However, I have kept within the appropriation and had a balance on hand.

We have made many minor repairs which will speak for themselves. We will be glad to have anyone come to inspect this institution at any time, as we still realize that this institution is owned by the taxpayers, and we are just servants of the public.

A new Brockway truck has been purchased to replace our other old one, which gave us very good service, at very little expense, and was beyond repair. I also exchanged the old car for a second hand Lasalle in very good condition. This car is needed a great deal for carrying patients who do not require the ambulance and also to be used when the ambulance is already on a call, occuring almost every day.

I have erected a new coal shed to be used for all our coal formerly left out in the open in all kinds of weather at an expense of about $900.00.

New steel ceilings have been put up to replace old wooden, shrunken ones, in both the men's and women's hospital departments, so that the heat does not escape from the rooms to the attics.

There is a new 24-inch main sewerage for carrying all the water away from the road as well as a drainage for the cow barn and yard, being laid partly by us, and the remainder by the State Highway Department.

New linoleums have been laid on several of the floors in the hospital and steel ceilings were erected wherever necessary.

All the roads around the buildings, both at the farm and hospital have been given two coats of tar, and this necessitated building most of them over. This is certainly an improvement, especially so, because so much dust and sand was brought in before, that it meant a lot of extra work to keep the buildings clean, and at certain times of the year our floors were in terrible condition. I am sure that this will be a permanent improvement if properly cared for, from now on.

The stone wall along the highway is nearly completed. Many visitors have expressed their admiration of same.

Our herd of cattle is in excellent condition. We are able to supply all our patients and attendants with milk and cream at all times.

Our gardens are exceptionally good, affording plenty of vegetables to carry us all through the winter.

Our laundry is running smoothly. We are able to take care of all the work, both for the inmates and officers of the farm and hospital.

I wish to show my appreciation for the co-operation of all attendants and officers and to all the organizations who have so willingly aided us in any way.

I wish to thank Reverend Fr. Total and Reverend Thomas Brewster for their spiritual attention.

I wish to thank the Commissioners for their help and interest.

CHARLES P. CONNOR,
Superintendent.
SARAH A. CONNOR,
Matron.

SETTLEMENTS

January	$13,296.73
February	10,836.90
March	10,306.44
April	12,159.55
May	12,925.07
June	12,760.19
July	15,937.84
August	11,253.69
September	10,362.55
October	14,892.87
November	15,820.96
December	17,487.96
	$158,040.75

Payments

Farming:	
Seed and fertilizer	$114.75
Labor	41.65
Supplies	78.34
Other expenses	8.00
Equipment	1,387.82
Dairy:	
Feed	7,351.07
Labor	235.85
Supplies	58.16
Other expenses	100.10
Equipment	23.26
Operation and Maintenance of Plant:	
Labor	46,300.68
Provisions	36,323.55
Clothing	6,821.59
Supplies	8,908.58
Health	14,785.34
Additions and repairs	9,345.59
Fuel, light, water and power	20,821.72
Fixed charges and other expenses	5,334.70
	$158,040.75

Crops Raised in 1933

Tons	Hay	36
	Green oats	64
	Ensilage	475
	Cabbage	33
	Green Rye	27
Bushels	Potatoes	1,475
	Peas	67
	Lettuce	227
	Radishes	233
	Beet Greens	144
	String Beans	352
	Cucumbers	176
	Ripe Tomatoes	420
	Green Tomatoes	143
	Beets	241
	Asparagus	14
	Carrots	397
	Onions	410
	Parsnips	110
	Apples	1,375
	Shell Beans	15
	Green Peppers	11
	Spinach	312
	Turnips	143
Dozen	Sweet Corn	1,467
Bunches	Celery	1,935
Heads	Cauliflower	1,562
Pounds	Squash, Hubbard	8,980
	Squash, Summer	890
	Pumpkins	4,890
	Rhubard	1,520
Boxes	Strawberries	983
Pounds	Pork	14,690
	Beef	4,245
	Veal	1,825
	Milk	377,359
Cakes of Ice Harvested		5,140

PER CAPITA COST OF INMATES AT COUNTY INSTITUTION

	Wks.	Days
Institution, Patients	20,450	6
Boarders	10,630	2
Total Cost of Institution Expendtiures	$158,040.75	
Inventory of Personal Property at beginning of year	137,471.24	
Cash Receipts for Board	16,331.65	
Cash Receipts for all other sources	1,299.59	
Inventory of Personal Property at end of year	141,971.74	
Balance against Institution		$135,909.01

Number of weeks served county charges, 20,450.

Per capita cost per week of all inmates, but excluding boarders, employees and guests ..... $6.64+

Paupers and Prisoners
Cost of Maintenance

PAUPERS AND PRISONERS AT COUNTY FARM, AND WEEKLY AVERAGE AND COST OF MAINTENANCE FROM 1897 TO DECEMBER 31, 1931

Year	Paupers Admitted at Farm	Paupers Discharged at Farm	Paupers Deaths at Farm	Daily Average	House of Correction admitted	House of Correction discharged	Daily Average House of Correction	Daily Average paupers and prisoners	Expenses of the Institution	Weekly Average. Cost of Board and Clothes
1898	647	260	†40	394	229	172	51	445	$40,524.02	$1.75
1899	703	319	51	393	319	158	52	445	34,360.72	1.58
1900	654	328	58	372	268	210	65	437	40,835.21	1.89
1901	634	242	62	362	148	122	35	398	36,880.02	1.96
1902	646	267	61	386	89	77	19	405	36,649.69	1.94
1903	623	262	48	362	219	161	39	401	40,749.94	2.14
1904	667	296	65	368	278	232	45	413	41,690.56	2.11
1905	666	338	75	353	673	673	74	427	44,319,78	2.17
1906	693	309	‡55	367	870	795	103	470	49,174.40	2.20
1907	679	262	57	369	696	702	86	455	49,956.13	2.28
1908	761	382	67	370	597	590	80	450	50,132,29	2.33
1909	786	410	79	358	496	496	83	441	58,174.35	2.77
1910	845	472	†83	379	364	312	59	438	51,300.46	2.55
1911	513	501	79	384	327	294	69	453	60,491.38	2.72
1912	509	526	94	386	267	291	70	465	61,552.53	2.84
1913	601	602	128	362	316	315	73	435	67,062.14	3.25
1914	640	598	114	367	373	376	66	433	64,462.76	3.07
1915	638	648	†127	405	402	422	44	449	73,366.42	3.33
1916	569	598	127	381	513	480	58	439	67,807.60	3.22

1917	676	514	156	370	433	483	59	429	78,673.92	3.88
1918	715	762	159	358	144	149	16	374	85,471.49	4.33
1919	563	550	127	328	119	132	11	339	96,358.75	5.42
1920	470	473	129	340	54	48	5	345	111,622.79	6.37
1921	585	560	109	353	217	196	18	371	111,847.14	5.78
1922	572	576	122	358	355	356	37	395	114,631.92	5.68
1923	494	484	125	346	297	296	25	371	108,945.62	6 09
1924	840	728	136	390	366	375	45	445	99,727.31	5.04
1925	996	909	155	409	579	531	50	459	102,095.40	5.11
1926	1,016	900	159	421	355	380	35	456	112,339.27	4.83
1927	920	857	142	375	350	343	38	413	119,689.31	5.32
1928	1,020	940	150	386	376	365	40	426	127,560.05	5.74
1929	1,371	1,010	171	406	391	372	51	457	134,427.76	5.20
1930	1,598	1,467	†156	470	496	442	65	535	119,401.75	4.40
1931	1,655	1,167	‡159	484	540	469	61	545	129,339.07	4.53
1932	2,081	2,005	‡157	544	450	394	58	602	133,296.71	4.23
1933	1,481	1,219	197	493	384	364	45	538	135,909.01	6.64

†One prisoner. ‡Two prisoners.

PAUPERS ADMITTED, DISCHARGED AND REMAINING AT HILLSBOROUGH COUNTY FARM FROM JANUARY 1, 1933 TO JULY 1, 1933. AFTER JULY 1, 1933, ALL CASES ON RELIEF

Name	Age	Admitted	Died, Discharged or Remaining at Farm	Where From	Board	
					Weeks	Days
Anderson, John	71	Dec. 31, 1897	At the Farm	Manchester	52	1
Atwood, George	74	Mar. 1, 1891	At the Farm	Antrim	52	1
Adams, Rachael	37	Apr. 29, 1933	May 11, 1933	Milford	..	12
Allen, Romeo	16	Jan. 16, 1933	Jan. 28, 1933	Manchester	1	5
Andreville, Rose	72	May 18, 1933	May 30, 1933	Manchester	1	5
Annis, Eugene	40	Apr. 10, 1933	June 17, 1933	New Boston	9	5
Ansboro, Mary	67	June 19, 1930	At the Farm	Manchester	52	1
Argjir, Infant	..	May 26, 1933	June 5, 1933	Hospital	1	3
Argjir, Katherine	27	May 26, 1933	June 5, 1933	Manchester	1	3
Ashley, Joseph	62	June 26, 1933	June 30, 1933	Manchester	..	4
Auclair, Emelda	23	Jan. 1, 1933	Jan. 12, 1933	Manchester	1	4
Auclair, Robert	Born	Jan. 2, 1933	Jan. 12, 1933	Manchester	1	3
Avery, Elizabeth	63	May 22, 1933	Died Oct. 7, 1933	Manchester	19	5
Backner, Sarah	95	Mar. 20, 1925	At the Farm	Manchester	52	1
Bearse, Bessie	50	Feb. 3, 1908	At the Farm	Antrim	52	1
Beland, Antonio	53	June 9, 1933	At the Farm	Manchester	28	..
Bellows, Adelaide	85	June 16, 1925	At the Farm	Milford	52	1
Bernard, Lydia	50	Apr. 15, 1930	At the Farm	Manchester	52	1
Blais, Edward	77	June 7, 1930	At the Farm	Hudson	52	1
Boisvert, Adjutor	67	Oct. 25, 1933	At the Farm	Manchester	9	4

Bordeleau, Arthur	45	Feb. 27, 1920	At the Farm	Manchester	52	1
Bordeleau, Louis	35	Mar. 23, 1925	At the Farm	Manchester	52	1
Boulanger, Thomas	70	Sept. 8, 1930	At the Farm	Nashua	52	1
Bourassa, Robert	2	Mar. 21, 1932	At the Farm	Manchester	52	1
Britton, Michael	74	Sept. 24, 1929	At the Farm	Manchester	52	1
Brochu, Delias	65	Sept. 3, 1931	At the Farm	Manchester	52	1
Broderick, Mary	40	Apr. 23, 1929	At the Farm	Wilton	52	1
Brodeur, John	54	Apr. 19, 1926	At the Farm	Nashua	52	1
Brown, Lizzie E.	75	Jan. 9, 1912	At the Farm	Bedford	52	1
Buckley, Patrick	77	Feb. 15, 1927	At the Farm	Manchester	52	1
Buncher, James	81	Aug. 4, 1927	At the Farm	Manchester	52	1
Burnham, Fannie	62	Nov. 5, 1931	At the Farm	Manchester	52	1
Burnham, Harry	75	Nov. 5, 1931	At the Farm	Manchester	52	1
Burns, Timothy	47	July 7, 1933	At the Farm	Manchester	2[illegible]	2
Butterfield, Emma	69	Feb. 14, 1929	At the Farm	Nashua	52	1
Barnard, Frederick	65	Feb. 16, 1933	Feb. 18, 1933	Nashua	..	2
Baron, Theresa	3	Mar. 2, 1933	Apr. 1, 1933	Manchester	4	1
Barry, Lucy A.	12	Jan. 12, 1933	Jan. 21, 1933	Pinardville	1	2
Barry, Zeb	50	Mar. 29, 1933	Apr. 22, 1933	Manchester	3	3
Bartlett, Eva	28	Jan. 24, 1933	Feb. 3, 1933	Manchester	1	3
Barlett, James	Born	Jan. 25 1933	Feb. 3, 1933	Manchester	1	3
Bassette, Bertie	45	Apr. 3, 1933	Apr. 10, 1933	Deering	1	..
Beaudet, Marie	24	Feb. 20, 1933	Apr. 18, 1933	Manchester	3	6
Beaudette, Elude	58	June, 5, 1933	June 13 1933	Manchester	1	1
Beaudoin, Peter	87	Mar. 9, 1933	Died Mar. 18, 1933	Athens, Vt.	1	2
Bechard, George	62	Nov. 26, 1932	Died Feb 1, 1933	Manchester	4	4
Beck, Arthur	61	Jan. 31, 1933	Feb. 1, 1933	Manchester	..	2
Beland, Rosalinda	29	Feb. 8, 1933	Feb. 13, 1933	Manchester	..	5
Belanger, Adeline	27	Feb. 9, 1933	Feb. 17, 1933	Manchester	1	1

PAUPERS ADMITTED, ETC.—*Continued*

Name	Age	Admitted	Died, Discharged or Remaining at Farm	Where From	Board	
					Weeks	Days
Belanger, Jessie	29	Apr. 14, 1933	May 5, 1933	Manchester	3	..
Belanger, Mary	78	Apr. 22, 1933	Apr. 26, 1933	Manchester	..	4
Bennett, Charles W.	67	May 7, 1933	June 2, 1933	Nashua	3	5
Bennett, Helen	38	Jan. 13, 1933	Jan. 22, 1933	Manchester	1	2
Bennett, Richard	50	May 16, 1933	June 15, 1933	Manchester	4	2
Bernier, Bertha	22	June 30, 1930	Nov. 2, 1933	Manchester	43	4
Bernier, Phoebe	58	Dec. 21, 1932	Jan 2, 1933	Manchester	..	2
Billodeau, Wilhelmina	36	Jan. 6, 1933	Jan. 21, 1933	New Boston	2	3
Billodeau, Robert	Born	Jan. 10, 1933	Jan. 21, 1933	Hospital	1	4
Bishop, Wesley	3	May 22, 1933	June 6, 1933	Merrimack	2	1
Blackmere, Frank	54	June 29, 1933	Died July 1, 1933	Antrim	..	3
Blanchette, Bernadette	19	June 20, 1933	June 24, 1933	Manchester	..	4
Blay, Charles	90	Jan. 4, 1933	Died Jan. 7, 1933	Manchester	..	3
Blodgett, Oliver	71	Dec. 14, 1932	May 4, 1933	Manchester	17	6
Boisvert, Adjutor	65	Dec. 22, 1931	Sept. 24, 1933	Manchester	38	2
Boisvert, George	4 weeks	May 16, 1933	Oct. 20, 1933	Manchester	22	3
Bose, Phyllis	9	Feb. 8, 1933	Feb. 24, 1933	New Boston	2	2
Bothwell, Patrick	59	Nov. 17, 1932	Jan. 4, 1933	Manchester	..	4
Bouchard, Ernest	29	May 13, 1933	May 24, 1933	Manchester	1	4
Bouchard, Joseph	30	May 31, 1933	June 5, 1933	Manchester	..	6
Boucher, Blanche	42	Mar. 28, 1933	Apr. 15, 1933	Manchester	2	4
Boudreau, Alfred	20	Mar. 3, 1933	Mar. 29, 1933	Manchester	3	5
Bourassa, Samuel	56	May 16, 1933	June 2, 1933	Manchester	2	3

Bourque, Hazel	29	Feb. 14, 1933	Mar. 7, 1933	Manchester	3	1
Breault, Ida	34	May 29, 1933	June 15, 1933	Manchester	2	3
Bresnahan, Bart	51	Nov. 5, 1932	May 12, 1933	Manchester	19	..
Brooks, Henry	67	Oct. 19, 1932	Feb. 28, 1933	Manchester	8	3
Brooks, Mabel	50	Dec. 9, 1932	Jan. 29, 1933	Nashua	4	1
Buckley, Anthony	3	May 18, 1931	Oct. 21, 1933	So. Weare	42	..
Buckman, Herbert	54	Mar. 14, 1932	Mar. 4, 1933	Manchester	9	1
Buckman, Herbert	54	Mar. 16, 1933	May 5, 1933	Manchester	7	1
Burbee, Lea	47	Apr. 15, 1933	June 1, 1933	Manchester	2	3
Burelle, Albert	19	Mar. 11, 1933	Mar. 19, 1933	Nashua	1	1
Burgeson, Elsie	Born	Apr. 20, 1933	Apr. 30, 1933	Hospital	1	3
Burgeson, Verna	27	Mar. 21, 1933	Apr. 30, 1933	Amherst	5	5
Burgess, Arthur	Born	May 24, 1933	June 2, 1933	Hospital	1	3
Burgess, Maud	27	May 18, 1933	June 2, 1933	Merrimack	2	1
Burns, Timothy	47	Feb. 3, 1933	Apr. 11, 1933	Manchester	9	5
Burns, Timothy	47	Apr. 13, 1933	May 15, 1933	Manchester	4	4
Burpee, Frank	59	June 16, 1933	July 1, 1933	Wilton	2	1
Butler, Mildred	25	Feb. 27, 1933	Feb. 28, 1933	Manchester	..	2
Butler, Richard	47	Oct. 14, 1932	Feb. 20, 1933	Manchester	7	2
Button, Corbett	47	Mar. 24, 1933	Aug. 13, 1933	Nashua	20	2
Buxton, Clifford	Born	June 8, 1933	June 18, 1933	Hospital	1	3
Buxton, Irene	28	June 5, 1933	June 18, 1933	Manchester	1	6
Buxton, Louis	2	June 6, 1933	June 18, 1933	Manchester	1	5
Cadron, Wilfred	49	Aug. 28, 1931	At the Farm	Nashua	52	1
Camirand, Samuel	77	Oct. 1, 1931	At the Farm	Manchester	52	1
Campbell, Mary	66	Aug. 12, 1932	At the Farm	Manchester	52	1
Caron, Edith	32	Oct. 3, 1932	At the Farm	Nashua	52	1
Caron, Exelia	82	Aug. 30, 1930	At the Farm	Manchester	52	1
Caron, Maurice	16	Jan. 7, 1933	At the Farm	Manchester	51	1
Cass, Mary	67	Jan. 21, 1933	At the Farm	Manchester	49	1

PAUPERS ADMITTED, ETC.—*Continued*

Name	Age	Admitted	Died, Discharged or Remaining at Farm	Where From	Board	
					Weeks	Days
Caswell, Edward	70	Jan. 25, 1928	At the Farm	Manchester	52	1
Champagne, Conrad	37	Dec. 26, 1930	At the Farm	Goffstown	52	1
Champagne, Thomas	75	June 14, 1929	At the Farm	Peterborough	52	1
Chartier, Alice	17	Feb. 16, 1933	At the Farm	Nashua	45	3
Christy, Edith	78	July 29, 1927	At the Farm	Manchester	52	1
Cilley, Freeman	82	Sept. 23, 1928	At the Farm	Antrim	52	1
Cochran, Richard	71	Nov. 26, 1932	At the Farm	Hollis	52	1
Coffin, Arlene	7	June 22, 1933	At the Farm	Manchester	27	3
Colburn, Ruth	29	July 29, 1932	At the Farm	Nashua	52	1
Collins, John	78	Dec. 15, 1926	At the Farm	Manchester	52	1
Colson, John	59	Jan. 1, 1909	At the Farm	Manchester	52	1
Comisky, Mary	63	Nov. 28, 1930	At the Farm	Manchester	52	1
Conway, John	66	Aug. 10, 1932	At the Farm	Manchester	52	1
Coyne, John	64	Oct. 15, 1929	At the Farm	Nashua	52	1
Cummings, Arthur	70	Jan. 15, 1932	At the Farm	Weare	52	1
Curtis, Thomas	79	Dec. 3, 1927	At the Farm	Nashua	52	1
Caikauskas, Anthony	Born	May 25, 1933	June 6, 1933	Hospital	1	5
Caikauskas, Elizabeth	40	May 25, 1933	June 6, 1933	Manchester	1	5
Callahan, Thomas	56	Dec. 20, 1932	Jan. 4, 1933	Manchester	..	4
Camire, Lillian	24	Jan. 20, 1933	Jan. 28, 1933	Manchester	1	1
Caragmis, Parskevoulas	1	Apr. 17, 1933	Apr. 20, 1933	Manchester	..	3
Carey, Frederick	Born	Jan. 18, 1933	Apr. 24, 1933	Hospital	13	6
Carey, Marjorie	18	Sept. 29, 1932	Apr. 24, 1933	Nashua	16	3
Carey, Warner	2	Sept. 28, 1932	Apr. 24, 1933	Nashua	16	3

Carlson, Louise	32	June 6, 1933	June 25, 1933	Brookline	2	5
Caron, Helen	21	Mar. 24, 1933	Mar. 30, 1933	Westmoreland	..	6
Caron, Joseph	2	Jan. 4, 1931	Oct. 19, 1933	Pinardville	41	6
Carr, Ruth	44	Mar. 10, 1933	Died May 17, 1933	Manchester	10	5
Carreau, Jeanette	20	June 19, 1933	July 2, 1933	Manchester	2	..
Casey, Henry	19	Jan. 26, 1933	Jan. 28, 1933	Hillsborough	..	2
Catsakos, John	60	June 6, 1933	June 17, 1933	Manchester	1	4
Center, George	80	Feb. 4, 1927	Died May 21, 1933	Deering	20	2
Chamberlain, Mary	37	Apr. 24, 1933	May 5, 1933	Bennington	1	4
Chamberlain, Vera	Born	Apr. 26, 1933	May 5, 1933	Hospital	1	2
Champagne, Margaret	78	Jan. 16, 1896	Died May 7, 1933	Manchester	18	2
Chapman, Ray	27	Jan. 24, 1933	Feb. 6, 1933	Warren	1	6
Chaput, August	45	May 21, 1933	July 1, 1933	Manchester	5	6
Charbonneau, Eleanor	63	Sept. 2, 1932	Apr. 15, 1933	Manchester	15	1
Charbonneau, Louis	49	May 11, 1933	May 27, 1933	Manchester	2	2
Charrois, Dora	18	Jan. 26, 1933	Feb. 5, 1933	New Ipswich	1	3
Chauvette, Donald	3	Jan. 26, 1933	Feb. 1, 1933	Manchester	..	6
Cheever, Mildred	17	Feb. 21, 1933	Mar. 9, 1933	Wilton	2	3
Cheever, Perley	35	Mar. 27, 1933	Apr. 10, 1933	Wilton	2	..
Chevalier, Joseph	36	Feb. 19, 1933	Mar. 18, 1933	Nashua	4	..
Cieniawa, Anna	52	May 26, 1933	June 14, 1933	Manchester	2	5
Clark, Mary	49	Dec. 31, 1932	Feb. 25, 1933	Manchester	8	..
Claymans, Charles	60	Apr. 25, 1933	May 8, 1933	Manchester	1	6
Clemons, Roger	1	Mar. 7, 1933	Apr. 19, 1933	Dracut, Mass.	6	1
Clinton, Winfield	52	Jan. 10, 1933	Died Jan. 12, 1933	Nashua	..	2
Cloutier, Juliette	15	Oct. 17, 1932	Sept. 19, 1933	Nashua	37	6
Collette, Arthur	47	Mar. 6, 1933	Mar. 9, 1933	Manchester	..	3
Collette, Rose	41	Feb. 12, 1933	Died Feb. 18, 1933	Manchester	..	6
Collins, Edna	Born	Feb. 22, 1933	Mar. 4, 1933	Hospital	1	4
Collins, Louise	33	Feb. 22, 1933	Mar. 4, 1933	Manchester	1	4
Connor, Agnes	24	Mar. 31, 1933	Apr. 10, 1933	Manchester	1	4

PAUPERS ADMITTED, ETC.—*Continued*

Name	Age	Admitted	Died, Discharged or Remaining at Farm	Where From	Board	
					Weeks	Days
Connor, Nellie	71	Aug. 15, 1928	Died Feb. 23, 1933	Manchester	7	5
Constant, Rose	48	May 11, 1933	May 23, 1933	Manchester	1	5
Cook, Alice	26	Mar. 2, 1933	Mar. 31, 1933	Manchester	4	1
Cook, William	Born	Mar. 23, 1933	Died Mar. 31, 1933	Hospital	1	1
Corey, Lena	29	Jan. 24, 1933	Feb. 6, 1933	Manchester	1	6
Corey, Mary	39	Mar. 7, 1933	May 11, 1933	Manchester	..	4
Cote, Marguerite	26	Dec. 2, 1933	July 1, 1933	Nashua	26	1
Costos, John	53	Nov. 5, 1932	Jan. 18, 1933	Manchester	2	4
Courtris, Michael	27	Feb. 9, 1933	Feb. 28, 1933	Manchester	2	5
Couture, Annie	63	May 1, 1933	June 23, 1933	Manchester	7	4
Cram, Sabra	65	June 20, 1933	July 11, 1933	Manchester	3	1
Cram, Sabra	65	July 15, 1933	Oct. 29, 1933	Manchester	15	1
Cress, Mary	35	May 22, 1933	June 18, 1933	Hillsborough	3	6
Croteau, Lionel	14	Feb. 20, 1933	Feb. 25, 1933	Manchester	..	5
Cuff, Roger	31	Dec. 19, 1932	Jan. 5, 1933	Manchester	..	5
Cushing, Alta	13	Mar. 28, 1932	Mar. 29, 1933	Manchester	12	5
Cushing, Esther	52	June 14, 1933	July 1, 1933	Manchester	2	3
Czajka, Stanley	14	May 17, 1933	June 2, 1933	Manchester	2	2
Dabrawska, Mary	35	June 15, 1926	At the Farm	Goffstown	52	1
Dallas, Robert	72	Jan. 3, 1918	At the Farm	Nashua	52	1
Damaskis, George	71	June 26, 1926	At the Farm	Manchester	52	1
Dancouse, Hormidas	52	July 5, 1930	At the Farm	Manchester	52	1
Dapine, David	70	June 5, 1928	At the Farm	Manchester	52	1

Dapine, Fred	70	June 5, 1928	At the Farm	Manchester	52	1
Darrah, Frank	45	Mar. 19, 1932	At the Farm	Nashua	52	1
Delinsky, Mai	25	Nov. 5, 1929	At the Farm	Manchester	52	1
Demers, Leah	15	June 1, 1931	At the Farm	Nashua	52	1
Deselle, Motty	65	Nov. 1, 1929	At the Farm	Manchester	52	1
Dion, Donat	47	Oct. 22, 1932	At the Farm	Manchester	52	1
Dobeck, Joseph	66	Mar. 22, 1931	At the Farm	Manchester	52	1
Dobinshe, Valentine	67	Sept. 26, 1932	At the Farm	Manchester	52	1
Donohue, Timothy	72	Nov. 6, 1928	At the Farm	Manchester	52	1
Doyle, Edward	72	Aug. 17, 1931	At the Farm	Manchester	52	1
Drago, Aderinda	34	Sept. 2, 1912	At the Farm	Manchester	52	1
Driscoll, Ellen	93	Sept. 10, 1928	At the Farm	Manchester	52	1
Driscoll, John	63	June 8, 1930	At the Farm	Manchester	52	1
Duhaime, Lome	44	May 30, 1933	At the Farm	Manchester	30	5
Dwinells, Maurice	44	Dec. 3, 1919	At the Farm	New Boston	52	1
Dalamakas, John	50	Dec. 30, 1932	Feb. 6, 1933	Manchester	5	2
Daskal, Nicholas	46	Mar. 19, 1933	Died Apr. 26, 1933	Manchester	5	3
Davis, Clara	54	Mar. 30, 1933	Apa. 24, 1933	Brookline	3	4
Davis, Joseph	60	Apr. 26, 1933	May 30, 1933	Manchester	5	..
Davis, Kimball	53	Mar. 10, 1933	Mar. 15, 1933	Peterboro	..	5
Decouteau, Hormidas	57	May 12, 1933	June 8, 1933	Manchester	3	6
Decoteau, Hormidas	57	June 13, 1933	June 30, 1933	Manchester	2	3
DeMarteau, Henry	6	May 20, 1933	May 23, 1933	Pinardville	..	3
Demers, Veronica	32	Feb. 17, 1933	Feb. 25, 1933	Manchester	1	1
DeRepentigny, Grace	8	Apr. 20, 1933	Apr. 25, 1933	Manchester	..	5
Desbien, Bernadette	32	Jan. 3, 1933	Feb. 4, 1933	Manchester	4	4
Desbiens, Mederic	52	Aug. 10, 1932	Feb. 15, 1933	Manchester	6	4
Descheneaux, Donald	9	May 2, 1933	May 25, 1933	Manchester	3	2
Desriusseau, Edward	12	Apr. 17, 1933	May 16, 1933	Manchester	4	1
Diette, Denis	68	Dec. 11, 1932	Jan. 17, 1933	Manchester	2	3
Diggins, Thomas	67	June 2, 1933	Died Dec. 23, 1933	Nashua	29	1

PAUPERS ADMITTED, ETC.—*Continued*

Name	Age	Admitted	Died, Discharged or Remaining at Farm	Where From	Board	
					Weeks	Days
Dion, Gloria	1	Jan. 4, 1933	Feb. 1, 1933	Amherst	4	..
Dionne, Lillian	19	Mar. 30, 1933	Apr. 1, 1933	Manchester	..	3
Dodge, Albert	Born	Nov. 27, 1932	Sept. 6, 1933	Hospital	35	4
Dodge, Edith	22	Sept. 7, 1932	Sept. 6, 1933	Hudson	35	4
Dodge, Hazel	2	Sept. 7, 1932	Sept. 6, 1933	Hudson	35	4
Dodge, Shirley	1	Sept. 7, 1932	Sept. 6, 1933	Hudson	35	4
Doll, Anna	39	May 22, 1933	June 2, 1933	Manchester	1	4
Donohue, Mabel	36	Mar. 16, 1933	Apr. 29, 1933	Manchester	6	2
Dorscer, Jesse	59	Apr. 8, 1933	May 20, 1933	Manchester	6	..
Dorster, Jesse	59	May 25, 1933	Died May 26, 1933	Manchester	..	2
Douville, Alphonse	44	Feb. 10, 1933	June 2, 1933	Manchester	7	3
Downey, Doris	2	Apr. 12, 1931	Oct. 20, 1933	Manchester	41	6
Downey, Louise	27	June 1, 1933	June 15, 1933	Manchester	2	1
Duefield, Frederick	1	Feb. 2, 1933	Died Feb. 3, 1933	Windsor	..	2
Duefield, Harold	27	Dec. 28, 1932	Jan. 19, 1933	Windsor	2	5
Dufresnes, Octave	65	Mar. 6, 1933	May 20, 1933	Manchester	2	..
Dugre, Jean	1	May 22, 1933	June 10, 1933	Manchester	2	5
Duhaime, Beatrice	Born	Feb. 22, 1933	Died Apr. 3, 1933	Hospital	1	3
Duhaime, Bernadette	26	Feb. 21, 1933	May 21, 1933	Manchester	4	1
Dulac, Noella	3	Mar. 6, 1933	Mar. 31, 1933	Manchester	3	4
Dumas, Raymond	4	Mar. 12, 1933	Mar. 16, 1933	Manchester	..	4
Duplissis, Desere	71	Sept. 3, 1929	Died June 21, 1933	Manchester	24	5

Dupont, Gerard	20	June 11, 1933	June 29, 1933	Manchester	2	4
Dutton, Christine	20	Feb. 22, 1933	Mar. 17, 1933	Amherst	3	3
Dutton, Evelyn	Born	Mar. 8, 1933	Mar. 17, 1933	Hospital	1	3
Dutton, Maxine	8	Mar. 12, 1933	Died July 9, 1933	Chester	17	..
Duval, Alice	22	Jan. 20, 1933	Feb. 1, 1933	Manchester	1	5
Duval, Lena	45	May 21, 1932	Mar. 23, 1933	New York	11	6
Duval, Theresa	Born	Jan. 20, 1933	Feb. 1, 1933	Hospital	1	4
Dwinells, Gladys	18	Feb. 27, 1933	Died Feb. 28, 1933	Weare	..	2
Dwyer, James	29	June 29, 1933	July 10, 1933	Hollis	1	5
Edwards, John	74	Sept. 23, 1929	At the Farm	Manchester	52	1
Egaa, William	82	Sept. 8, 1931	At the Farm	Manchester	52	1
Emmons, Walter	75	Mar. 4, 1931	At the Farm	Nashua	52	1
Eaton, Burton	56	Feb. 10, 1933	Died Feb. 22, 1933	Manchester	1	5
Edwards, Helen	36	May 4, 1933	May 16, 1933	Manchester	1	5
Edwards, Shirley	Born	May 4, 1933	May 16, 1933	Hospital	1	5
Ellard, Anne	34	Dec. 21, 1932	Jan. 9, 1933	Manchester	1	2
Elliott, Arthur	17	Mar. 6, 1933	Mar. 16, 1933	Franklin	1	3
Ellis, Robert	6	Mar. 13, 1933	Apr. 9, 1933	Hudson	3	6
Ellsworth, Mabel	45	Apr. 6, 1933	Apr. 7, 1933	Milford	..	1
Emery, Frank	63	June 2, 1933	July 17, 1933	Manchester	6	4
Ernolovitch, Joseph	50	Aug. 17, 1932	Jan. 15, 1933	Nashua	2	1
Fava, Domenico	56	Oct. 20, 1931	At the Farm	Nashua	52	1
Favreau, John	63	Sept. 8, 1933	At the Farm	Manchester	16	2
Ferguson, Thomas	18	Oct. 24, 1932	At the Farm	Manchester	52	1
Fish, John	76	Apr. 1, 1930	At the Farm	Francestown	52	1
Flagg, Lila	71	Nov. 27, 1914	At the Farm	Bennington	52	1
Flynn, Kate	58	Oct. 15, 1903	At the Farm	Nashua	52	1
Foley, David	68	Jan. 20, 1923	At the Farm	Manchester	52	1
Fortier, George	81	Nov. 17, 1904	At the Farm	Manchester	52	1

PAUPERS ADMITTED, ETC.—*Continued*

Name	Age	Admitted	Died, Discharged or Remaining at Farm	Where From	Board	
					Weeks	Days
Foster, Julia E.	74	Jan. 30, 1922	At the Farm	Nashua	52	1
Frain, Mary	76	Oct. 11, 1927	At the Farm	Merrimack	52	1
Frissell, Martha	80	May 12, 1931	At the Farm	Manchester	52	1
Fuchs, Bertha	70	Oct. 22, 1932	At the Farm	Manchester	52	1
Faber, William	Born	Apr. 9, 1933	June 9, 1933	Hospital	8	5
Fanny, Claire	Born	Feb. 18, 1933	May 23, 1933	Hospital	13	3
Fanny, Evilda	25	Aug. 26, 1932	May 23, 1933	Manchester	20	4
Favreau, Georgianna	38	May 29, 1933	July 12, 1933	Manchester	6	2
Farley, James	38	Mar. 6, 1933	Apr. 11, 1933	Manchester	5	1
Farrell, Benjamin	44	Apr. 15, 1933	Died Apr. 17, 1933	Manchester	..	2
Favreau, Georgianna	37	Oct. 14, 1931	May 4, 1933	Manchester	17	6
Favreau, John	63	Nov. 30, 1932	July 8, 1933	Manchester	27	1
Fellows, Lucy	77	May 26, 1933	Died June 8, 1933	Hudson	1	6
Ferland, Louis	24	Dec. 27, 1932	Jan. 10, 1933	Manchester	1	3
Fields, Bertha	34	May 11, 1933	May 27, 1933	Amherst	2	2
Fields, Infant	Born	May 13, 1933	Died May 13, 1933	Hospital	..	1
Fisher, William	55	Jan. 11, 1933	May 8, 1933	Bennington	16	6
Flaherty, James	52	Dec. 15, 1932	Jan. 1, 1934	Manchester	52	1
Flanders, Louise	60	Dec. 28, 1932	Apr. 27, 1933	Manchester	16	6
Flanders, Alice	27	Apr. 7, 1933	Apr. 14, 1933	Hollis	1	..
Flemming, John	80	Sept. 11, 1931	May 22, 1933	Manchester	20	3
Flint, Frank	70	Jan. 30, 1933	Died Apr. 30, 1933	Manchester	13	..
Foley, Edward	56	Oct. 3, 1932	Apr. 24, 1933	Manchester	16	3
Foley, Edward	57	Aug. 19, 1933	Sept. 5, 1933	Manchester	2	..

Fortier, Wilfred	23	May 22, 1933	May 24, 1933	Manchester	..	2
Fortin, Elphege	19	Dec. 27, 1932	Jan. 10, 1933	Manchester	1	3
Fortin, Gerard	2	Oct. 8, 1930	Apr. 11, 1933	Manchester	14	4
Foss, Joan	Born	Mar. 13, 1933	Mar. 22, 1933	Hospital	1	2
Foss, Loren	67	Mar. 14, 1933	Apr. 19, 1933	Milford	5	1
Foss, Mary	24	Mar. 12, 1933	Mar. 22, 1933	Manchester	1	3
Fournier, Joseph	75	Nov. 10, 1932	Apr. 14, 1933	Manchester	15	..
Fowler, John	40	Mar. 20, 1933	Apr. 12, 1933	Nashua	3	2
Fox, Lena	28	May 17, 1933	June 8, 1933	Manchester	3	1
Fox, Lena	28	June 17, 1933	June 29, 1933	Manchester	1	5
Frye, John	28	Aug. 31, 1932	Jan. 23, 1933	Manchester	3	2
Garant, Maurice	9	June 1, 1933	June 30, 1933	Manchester	30	3
Geer, Mary	64	Apr. 14, 1926	At the Farm	Manchester	52	1
Gilmore, Waldo	79	Sept. 10, 1926	At the Farm	Manchester	52	1
Glynn, William	72	Aug. 6, 1917	At the Farm	Manchester	52	1
Goodale, Carrie	22	June 29, 1933	At the Farm	Manchester	52	1
Goodwin, Bertha	69	Apr. 11, 1933	At the Farm	Manchester	37	2
Goyette, Alfred	57	Dec. 3, 1932	At the Farm	Manchester	52	1
Greenleaf, Albert	69	Dec. 4, 1933	At the Farm	Manchester	3	6
Griffin, George	59	Aug. 16, 1933	At the Farm	Manchester	52	1
Grimare, Jerry	59	Oct. 29, 1929	At the Farm	Manchester	52	1
Gabriel, Beatrice	24	Sept. 6, 1932	Sept. 24, 1933	Nashua	38	..
Gabriel, Paul	Born	Nov. 24, 1932	Sept. 24, 1933	Nashua	38	..
Gagnon, Alfred	27	Jan. 26, 1933	Feb. 10, 1933	Manchester	2	1
Gagnon, Alfred	27	Mar. 4, 1933	Mar. 28, 1933	Manchester	3	3
Gagnon, Antoinette	32	Mar. 8, 1933	Mar. 8, 1933	Manchester	..	1
Gagnon, Constance	Born	Mar. 8, 1933	Mar. 18, 1933	Hospital	1	3
Gagnon, Ludger	33	Nov. 14, 1931	Feb. 7, 1933	Nashua	5	3
Gagnon, Robert	1	May 7, 1933	May 16, 1933	Manchester	1	2
Gamble, Albert	Born	June 14, 1933	June 24, 1933	Hospital	1	3

PAUPERS ADMITTED, ETC.—*Continued*

Name	Age	Admitted	Died, Discharged or Remaining at Farm	Where From	Board	
					Weeks	Days
Gamble, Grace	29	May 27, 1933	June 24, 1933	Manchester	4	..
Gariepy, Joseph	Born	May 23, 1933	May 25, 1933	Hospital	..	2
Gariepy, Bernadette	37	May 20, 1933	June 1, 1933	Manchester	1	5
Garrant, Maurice	32	Feb. 16, 1932	June 30, 1933	Nashua	26	..
Gelinas, Algis	65	Feb. 16, 1933	June 22, 1933	Manchester	18	3
Gelinas, Louis	44	Nov. 3, 1932	July 17, 1933	Manchester	28	2
George, George	43	Mar. 6, 1933	July 11, 1933	Manchester	17	6
Geroux, Collette	25	May 24, 1933	June 10, 1933	Nashua	2	3
Geroux, Joseph	Born	May 30, 1933	June 10, 1933	Hospital	1	4
Geroul, Robert	1	May 24, 1933	June 10, 1933	Nashua	2	3
Gilmore, Robert	4	Oct. 8, 1929	May 26, 1933	Manchester	21	..
Girard, Alfred	75	June 28, 1933	July 9, 1933	Manchester	1	4
Glavin, John	71	Jan. 19, 1929	Died Jan. 12, 1933	Nashua	1	5
Gonthier, Roland	13	Mar. 16. 1933	Apr. 22, 1933	Pinardville	5	2
Gonthier, Roland	13	May 11, 1933	June 14, 1933	Manchester	4	6
Gosselin, Leondine	34	Jan. 13, 1933	Feb. 12, 1933	Manchester	4	2
Gosselin, Mathilda	49	Apr. 3, 1933	Apr. 6, 1933	Manchester	..	3
Gosselin, Robert	7	June 27, 1933	July 7, 1933	Manchester	..	3
Goudreau, Henry	45	May 25, 1933	June 1, 1933	Manchester	1	..
Gould, Ruth	1	June 24, 1933	July 23, 1933	Hillsboro	4	1
Goyette, George	89	July 18, 1929	Died Mar. 25, 1933	Grasmere	12	1

Gramatikas, Fortis	14	Feb. 17, 1933	Apr. 22, 1933	Manchester	9	1
Grant, Emma	61	Apr. 17, 1933	July 13, 1933	Merrimack	12	3
Gray, Gladys	3	Jan. 22, 1933	Feb. 8, 1933	Manchester	2	3
Green, Alfred	39	May 2, 1933	May 5, 1933	Manchester	..	3
Greenleaf, Albert	69	June 8, 1930	Nov. 5, 1933	Manchester	44	1
Greenleaf, William	63	Nov. 12, 1932	Apr. 19, 1933	Nashua	15	5
Grenier, Alice	35	May 2, 1933	May 28, 1933	Manchester	3	5
Grenier, Avis	24	June 10, 1933	June 19, 1933	Manchester	1	2
Grenier, Delia	48	Dec. 21, 1932	Jan. 7, 1933	Manchester	1	..
Greniere, Leonore	Born	June 10, 1933	June 19, 1933	Hospital	1	2
Griffin, Bernice	28	Jan. 6, 1933	Jan. 15, 1933	Manchester	1	2
Griffin, George	57	June 25, 1932	Apr. 20, 1933	Manchester	15	6
Griffin, Vera	Born	Jan. 6, 1933	Jan. 15, 1933	Manchester	1	2
Grizoties, Alma	48	Oct. 11, 1932	Jan. 20, 1933	Manchester	2	6
Grould, Raymond	1	Jan. 31, 1933	Feb. 17, 1933	Manchester	2	4
Grzyhae, Anna	45	Oct. 11, 1932	Feb. 24, 1933	Manchester	7	6
Guptill, Albert	Born	Mar. 20, 1933	June 7, 1933	Hospital	2	4
Guptill, Nellie	28	Mar. 18, 1933	June 7, 1933	Nashua	2	6
Gustin, Wallace	54	Dec. 19, 1932	Apr. 24, 1933	Manchester	16	6
Harrington, Luther	71	Sept. 24, 1883	At the Farm	Manchester	52	1
Harris, Poley	52	Feb. 27, 1933	At the Farm	Manchester	43	6
Hartford, Charles	59	Apr. 29, 1931	At the Farm	Nashua	52	1
Hatfield, George	81	Sept. 5, 1928	At the Farm	Nashua	52	1
Haydon, Fred	79	June 24, 1927	At the Farm	Milford	52	1
Hayes, Thomas	76	Jan. 7, 1921	At the Farm	Manchester	52	1
Heald, George	81	Sept. 30, 1929	At the Farm	Nashua	52	1
Henchett, Sarah	89	Feb. 28, 1931	At the Farm	Nashua	52	1
Hood, David	72	June 27, 1925	At the Farm	Nashua	52	1
Hutchinson, Lizzie	74	Nov. 23, 1928	At the Farm	Manchester	52	1
Halstead, John	69	Dec. 8, 1932	Mar. 21, 1933	Manchester	11	4

PAUPERS ADMITTED, ETC.—*Continued*

Name	Age	Admitted	Died, Discharged or Remaining at Farm	Where From	Board	
					Weeks	Days
Hanley, Albert	53	Jan 31, 1933	May 4, 1933	Manchester	13	3
Harlan, Thomas	56	Jan. 4, 1933	May 26, 1933	Manchester	20	3
Harris, Marney	Born	Feb. 12, 1933	Mar. 1, 1933	Hospital	2	4
Harrison, Ellen	19	Mar. 25, 1933	Mar. 30, 1933	Manchester	..	5
Hart, Abbie	77	July 5, 1930	Died Dec. 18, 1933	Greenville	50	2
Hazkell, Mary	66	Jan. 26, 1933	Died Jan. 30, 1933	Manchester	..	4
Hayes, George	57	Sept. 20, 1932	May 22, 1933	Manchester	20	3
Healy, Eva	48	Oct. 26, 1931	July 8, 1933	Manchester	27	1
Heath, Clara	16	June 17, 1933	July 1, 1933	Bennington	2	..
Hebert, Bebe	17	Apr. 7, 1933	Apr. 26, 1933	Manchester	2	5
Hebert, Bebe	18	May 18, 1933	June 10, 1933	Manchester	3	2
Hebert, Gerard	27	Feb. 3, 1930	Feb. 9, 1933	Manchester	5	5
Herring, Marion	30	Jan. 26, 1933	Feb. 10, 1933	Manchester	2	1
Hill, Etta	65	May 9, 1933	May 16, 1933	Reed's Ferry	1	..
Hinkley, Louise	78	Dec. 20, 1931	May 13, 1933	Manchester	18	1
Hipsher, Dorothy	25	Feb. 5, 1933	Feb. 22, 1933	Manchester	2	3
Hipsher, Martin	Born	Feb. 13, 1933	Feb. 22, 1933	Hospital	1	2
Hoague, Minnie	52	Feb. 24, 1933	Mar. 21, 1933	Manchester	4	..
Hockins, Margaret	80	Dec. 29, 1928	Died Jan 24, 1933	Manchester	3	3
Hoague, Anna	22	Apr. 26, 1933	May 9, 1933	Francestown	1	6
Hoague, Joann	Born	Apr. 26, 1933	May 9, 1933	Hospital	1	6
Holland, Nellie	69	Feb. 14, 1932	July 14, 1933	Henniker	28	..
Holleran, Mary	72	Jan. 25, 1933	July 31, 1933	Manchester	26	6
Holmes, Jeffrey	65	Feb. 24, 1933	Died Mar. 9, 1933	Manchester	2	..

Hougton, Catherine	39	Apr. 2, 1933	June 9, 1933	Manchester	9	6
Houle, Laura	21	Mar. 14, 1932	Aug. 13, 1933	Nashua	32	2
Houle, Dorothy	1	May 11, 1932	Aug. 13, 1933	Nashua	32	2
Hourihan, Timothy	68	Nov. 23, 1932	May 15, 1933	Manchester	19	3
Hoyt, Charles	19	June 13, 1933	June 16, 1933	Goffstown	..	3
Huard, Bernard	14	Apr. 20, 1933	May 5, 1933	Manchester	2	1
Hudon, Alfred	40	Apr. 12, 1933	May 12, 1933	Nashua	4	2
Hudon, Alfred	40	May 16, 1933	June 15, 1933	Nashua	4	2
Hudon, Clermont	27	Feb. 6, 1933	Feb. 15, 1933	Nashua	1	2
Hudson, Edward	64	Jan. 4, 1933	Jan. 6, 1933	Manchester	..	2
Hudson, Edward	64	Feb. 10, 1933	Mar. 22, 1933	Manchester	6	..
Hughes, Beatrice	12	Jan. 22, 1933	Feb. 1, 1933	Manchester	1	2
Hutchinson Helen	42	June 27, 1933	July 12, 1933	Manchester	2	1
Johndrow, Nellie	34	June 7, 1933	At the Farm	Manchester	29	5
Johndrow, Richard	Born	Oct. 7, 1933	At the Farm	Hospital	12	1
Johnson, Ellen	43	May 5, 1933	At the Farm	Manchester	34	1
Jones, Dorothy	16	Nov. 19, 1932	At the Farm	Manchester	52	1
Jamas, Peter	18	Apr. 15, 1933	Died Apr. 19, 1933	Manchester	..	4
Jamrog, Blazej	68	May 12, 1933	Sept. 10, 1933	Manchester	17	2
Jarest, Elizabeth	15	June 21, 1933	June 30, 1933	Wilton	1	2
Jarvey, Isabelle	Born	Feb. 17, 1933	Feb. 27, 1933	Hospital	1	3
Jarvey, Jenny	25	Feb. 17, 1933	Feb. 27, 1933	Bennington	1	3
Jelly, George	42	Dec. 14, 1932	Jan. 10, 1933	Nashua	1	3
Jenkins, Ella	8	Dec. 11, 1932	Jan. 5, 1933	Amherst	..	5
Jette, Cecile	31	Dec. 27, 1932	Jan. 9, 1933	Manchester	1	2
Jette, Joseph	Born	Dec. 27, 1932	Jan. 9, 1933	Manchester	1	2
John, Costos	53	Feb. 3, 1933	Apr. 19, 1933	Manchester	10	6
Jones, Robert	65	Feb. 5, 1933	Feb. 7, 1933	Milford	..	2

PAUPERS ADMITTED, ETC.—*Continued*

Name	Age	Admitted	Died, Discharged or Remaining at Farm	Where From	Board	
					Weeks	Days
Kasza, Frank	45	May 3, 1930	Died May 24, 1933	Manchester	20	5
Kalogeros, James	48	May 5, 1933	May 7, 1933	Manchester	..	2
Kane, Thomas	68	Oct. 29, 1932	Apr. 4, 1933	Manchester	13	4
Kartolis, Wlados	42	May 18, 1933	July 2, 1933	Manchester	6	3
Kasika, John	23	Mar. 1, 1933	Mar. 3, 1933	Manchester	..	2
Kearns, Stanley	57	Oct. 5, 1931	May 17, 1933	Manchester	19	5
Kearns, Thomas	63	Jan. 3, 1933	May 4, 1933	Manchester	17	3
Kelliher, Sylvester	63	Sept. 20, 1932	May 13, 1933	Manchester	19	1
Kelly, John	50	Feb. 14, 1933	Mar. 19, 1933	Manchester	4	5
Kennedy, George	63	Feb. 6, 1933	Mar. 24, 1933	Hudson	6	5
Kimball, Ida	76	May 15, 1933	Died May 30, 1933	Manchester	2	1
Kingsley, Daniel	71	Nov. 14, 1932	June 9, 1933	Manchester	23	..
Kinville, Edward	22	Mar. 20, 1933	Apr. 9, 1933	Hudson	2	6
Klement, Adam	37	Dec. 10, 1932	May 26, 1933	Nashua	21	..
Krajewska, Henriette	40	Feb. 13, 1933	Mar. 11, 1933	Manchester	3	6
Kulbacki, Agnes	38	Dec. 30, 1932	Jan. 20, 1933	Hillsborough	2	6
Kulbacki, Stella	5 days	Dec. 30, 1932	Jan. 20, 1933	Hillsborough	2	6
Kulbacki, William	5 days	Dec. 30, 1932	Jan. 20, 1933	Hillsborough	2	6
Kacmarski, Michael	67	June 12, 1931	At the Farm	Hooksett	52	1
Kessler, Minrad	71	May 8, 1924	At the Farm	Manchester	52	1
Klement, Adam	37	Aug. 16, 1933	At the Farm	Nashua	19	4
Labrecque, Arthur	34	Oct. 16, 1931	At the Farm	Manchester	52	1
Labrie, Willie	54	Nov. 15, 1932	At the Farm	Manchester	52	1

LaChance, Joseph	71	Sept. 27, 1927	At the Farm	Manchester	52	1
LaFlamme, Daris	72	June 17, 1929	At the Farm	Manchester	52	1
Laflin, John	70	Mar. 23, 1923	At the Farm	Hudson	52	1
LaFleur, Elsie	43	Sept. 22, 1931	At the Farm	Milford	52	1
Lafreniere, Marjorique	74	Sept. 21, 1932	At the Farm	Manchester	52	1
Lamour, Sarah	..	Nov. 3, 1930	At the Farm	Milford	52	1
Lampron, Amedee	81	Nov. 8, 1929	At the Farm	Manchester	52	1
Lane, Mary	43	Dec. 17, 1928	At the Farm	Manchester	52	1
Larouche, Amanda	70	Aug. 9, 1930	At the Farm	Nashua	52	1
Lasselle, Roland	52	Aug. 8, 1923	At the Farm	Manchester	52	1
Lattimer, William	33	Mar. 21, 1930	At the Farm	Manchester	52	1
Lavoie, Leo	7	June 24, 1932	At the Farm	Manchester	52	1
Leblanc, Louis	74	May 27, 1933	At the Farm	Manchester	31	1
LeClair, Donald	6 mos.	June 5, 1933	At the Farm	Hospital	29	6
LeClair, Lucille	20	Dec. 9, 1932	At the Farm	Nashua	52	1
LeFrance, Frank	78	Apr. 22, 1927	At the Farm	Manchester	52	1
Levesque, Joseph	67	Sept. 7, 1932	At the Farm	Nashua	52	1
Lewis, Henry	84	Oct. 29, 1932	At the Farm	Milford	52	1
Linder, Daniel	72	Oct. 31, 1928	At the Farm	Bedford	52	1
Lionet, Zachane	8	Apr. 12, 1914	At the Farm	Manchester	52	1
Loiselle, Henry	32	Oct. 20, 1930	At the Farm	Manchester	52	1
Lovejoy, Julia	81	Feb. 10, 1932	At the Farm	Nashua	52	1
Labonbard, Regina	29	Mar. 19, 1933	Mar. 29, 1933	Hudson	1	3
Labranche, Rachel	11	Jan. 14, 1933	Apr. 24, 1933	Manchester	14	2
Lacroix, Alfred	1	Sept. 9, 1932	Died May 4, 1933	Manchester	17	6
Lafond, George	33	Feb. 1, 1933	Feb. 13, 1933	Manchester	1	5
Lagasse, Lena	41	Mar. 27, 1933	Mar. 29, 1933	Manchester	..	2
Lagasse, Lena	41	June 7, 1933	June 11, 1933	Manchester	..	4
Lagasse, Lena	41	June 12, 1933	June 14, 1933	Manchester	..	2
Lampron, Thomas	66	May 19, 1933	Died July 17, 1933	Manchester	8	3
Landry, Christian	47	June 13, 1933	Sept. 16, 1933	Manchester	13	4

PAUPERS ADMITTED, ETC.—*Continued*

Name	Age	Admitted	Died, Discharged or Remaining at Farm	Where From	Board	
					Weeks	Days
Landry, Madeline	33	Apr. 19, 1933	July 6, 1933	Manchester	11	1
Lanoue, Joseph	71	Feb. 20, 1931	Died Oct. 15, 1933	Goffstown	41	1
Lasalle, Napoleon	60	Apr. 28, 1933	May 21, 1933	Manchester	3	2
Lavalle, Alphee	11	Apr. 3, 1933	May 19, 1933	Manchester	6	4
Laverdue, Simonne	14	Jan. 11, 1933	Jan. 14, 1933	Grasmere	..	3
Laverdue, Simonne	14	Jan. 19, 1933	Jan. 20, 1933	Grasmere	..	1
Laverdue, Simonne	14	Apr. 11, 1933	Apr. 21, 1933	Grasmere	1	3
Laverture, Elmira	64	Apr. 24, 1932	May 4, 1933	Hooksett	1	2
Lavigne, Romeo	22	Feb. 13, 1933	Feb. 15, 1933	Manchester	..	2
Leary, Ann	17	May 30, 1933	July 13, 1933	Manchester	6	2
LeBlanc, Emma	57	Apr. 3, 1933	Apr. 14, 1933	Manchester	1	4
LeBlanc, Violet	15	Apr. 25, 1933	July 14, 1933	Manchester	11	3
LeClair, Joan	1	Dec. 9, 1932	Oct. 19, 1933	Nashua	10	3
LeClerc, Juliette	9	May 26, 1933	July 1, 1933	Hudson	5	1
LeClair, Lillian	23	Apr. 17, 1933	Apr. 19, 1933	Laconia	..	2
Ledoux, Alfred	29	Dec. 31, 1932	Jan. 14, 1933	Manchester	2	..
LeDuc, Oliver	50	Dec. 27, 1932	Jan. 28, 1933	Manchester	4	..
Lee, Jeanette	16	Dec. 4, 1932	May 25, 1933	Manchester	20	6
Lee, Roger Wm.	Born	Mar. 28, 1933	July 17, 1933	Hospital	15	6
Lefebvre, Mary	27	Mar. 20, 1933	Mar. 25, 1933	Hudson	..	5
LeFrancois, Albert	20	May 15, 1933	June 4, 1933	Bedford	2	6
Lemire, Armand	25	Mar. 30, 1933	Apr. 1, 1933	Manchester	..	2
Lessard, Georgiana	52	May 17, 1933	June 1, 1933	Manchester	2	1
Lessard, Gerard	15	Mar. 16, 1933	Apr. 15, 1933	Manchester	4	2

Lessieur, Anna	27	Jan. 22, 1933	Feb. 10, 1933	Manchester	2	5
Letendre, Lillian	28	Mar. 27, 1933	Oct. 12, 1933	Manchester	28	3
Levassuer, Florence	1	Dec. 7, 1932	Jan. 14, 1933	Manchester	2	..
Levesque, Donat	51	Oct. 26, 1932	Mar. 16, 1933	Manchester	10	6
Levesque, Frank	55	May 20, 1931	Died Nov. 15, 1933	Nashua	45	4
Levesque, Louise	38	Feb. 25, 1933	Mar. 6, 1933	Manchester	1	3
L'Heureux, Doris	Born	June 9, 1933	June 18, 1933	Hospital	1	2
L'Heureux, Lillian	34	May 26, 1933	June 18, 1933	Manchester	3	2
Liscord, Frank	48	Dec. 11, 1932	Apr. 20, 1933	Peterborough	15	6
Linscott, Alfred	26	Mar. 1, 1933	Apr. 17, 1933	Nashua	6	5
Lothrop, Fred	64	May 8, 1933	May 29, 1933	Goffstown	3	..
Luez, Wilhelmina	12	Apr. 3, 1933	Apr. 15. 1933	Manchester	1	5
Lula, Joseph	35	Feb. 24, 1933	Mar. 31, 1933	Manchester	5	1
Lyons, John	50	June 2, 1933	June 24, 1933	Manchester	3	1
Lyons, William	53	Nov. 11, 1932	Jan. 6, 1933	Weare	..	6
Maher, Beatrice	16	May 20, 1931	At the Farm	Manchester	52	1
Manning, John	58	Feb. 2, 1903	At the Farm	Manchester	52	1
Mara, Christopher	78	May 22, 1929	At the Farm	Manchester	52	1
Mason, Charles	55	Nov. 21, 1933	At the Farm	Manchester	5	5
McCue, Mary	77	Feb. 17, 1925	At the Farm	Manchester	52	1
McDonald, Josephine	62	Nov. 12, 1932	At the Farm	Merrimack	52	1
McGinley, Patrick	66	Apr. 15, 1932	At the Farm	Manchester	52	1
Mead, Fannie	75	Aug. 10, 1909	At the Farm	Manchester	52	1
Meyers, Axil	47	Feb. 4, 1914	At the Farm	Manchester	52	1
Millette, Fred	77	Oct. 7, 1927	At the Farm	Manchester	52	1
Moffette, Benjamin	47	Oct. 7, 1930	At the Farm	Manchester	52	1
Morin, Joseph	77	Apr. 29, 1931	At the Farm	Manchester	52	1
Murphy, Michael	72	Nov. 15, 1932	At the Farm	Bennington	52	1
Magoon, Francis	2	Apr. 30, 1933	May 6, 1933	Greenfield	1	..
Mahoney, Mollie	52	Apr. 6, 1933	Apr. 22, 1933	Manchester	2	2

PAUPERS ADMITTED, ETC.—*Continued*

Name	Age	Admitted	Died, Discharged or Remaining at Farm	Where From	Board	
					Weeks	Days
Mahoney, Mollie	53	May 28, 1933	Died June 14, 1933	Manchester	2	3
Mailhot, Frederick	47	Jan. 4, 1933	Jan. 7, 1933	Manchester	..	3
Mailleux, Peter	57	June 20, 1933	June 26, 1933	Manchester	..	6
Manseau, Jennie	67	Nov. 20. 1932	Died May 7, 1933	Manchester	18	2
Marchand, Alfred	57	Aug. 8, 1933	Dec. 20, 1933	Manchester	18	6
Marcotte, Blanche	14	June 29, 1933	July 6, 1933	Manchester	1	1
Martel, Harriet	88	Mar. 22, 1933	Mar. 31, 1933	Manchester	1	2
Martel, Peter	76	May 25, 1933	June 16, 1933	Peterboro	3	1
Martineau, Lazare	55	Nov. 6, 1931	June 5, 1933	Manchester	22	3
Marvell, Hattie	65	Apr. 6, 1933	May 16, 1933	Manchester	6	..
Mason, Charles	55	Jan. 26, 1933	Oct. 22, 1933	Manchester	38	3
Masse, Henry	52	Mar. 21, 1933	Died May 1, 1933	Manchester	5	6
Masse, Stanelas	55	Mar. 15, 1933	Apr. 19, 1933	Manchester	5	..
Masse, Stanislas	56	May 16, 1933	Nov. 9, 1933	Manchester	25	2
Mauviel, Henry	44	May 17, 1933	May 24, 1933	Manchester	..	7
May, Nellie	71	Nov. 29, 1932	Died Jan. 28, 1933	Milford	4	..
McCormick, Catherine	84	July 6, 1929	Died Jan. 26, 1933	Manchester	3	5
McCue, Catherine	43	Nov. 19, 1933	Dec. 2, 1933	Milford	1	6
McDermott, Catherine	37	Mar. 11, 1933	Mar. 22, 1933	Manchester	1	4
McGlinchy, Jane	73	July 25, 1930	Died Jan. 30, 1933	Manchester	4	2
McGowan, Robert	37	Feb. 14, 1933	Feb. 18, 1933	Manchester	..	4
McHugh, Anna	53	Feb. 9, 1933	Mar. 25, 1933	Manchester	6	4
McJuary, James	24	Feb. 10, 1933	Feb. 24, 1933	Manchester	2	..
McKillop, Joseph	46	Mar. 4, 1933	Mar. 11, 1933	Manchester	1	..

McManus, Thomas	81	Sept. 15, 1927	Died Mar. 6, 1933	Manchester	9	3
McQueeney, Anne	34	Apr. 18, 1933	Died June 2, 1933	Manchester	6	3
Metivier, Arthur	40	Oct. 20, 1932	June 13, 1933	Manchester	23	4
Meyer, Eleanor	30	Mar. 10, 1933	Apr. 22, 1933	Manchester	6	1
Meyer, Lorette	Born	Apr. 13, 1933	Apr. 22, 1933	Hospital	1	2
Milewska, Stanley	16	Jan. 15, 1933	Feb. 4, 1933	Manchester	2	6
Missimis, Charles	59	Nov. 26, 1932	June 10, 1933	Nashua	23	1
Mombleau, Henry	65	Jan. 31, 1933	Feb. 17, 1933	Manchester	2	4
Monjeau, Edmond	47	Dec. 8, 1932	Feb. 28, 1933	Manchester	8	3
Monty, Alice	46	Nov. 25, 1932	Apr. 27, 1933	Manchester	16	6
Monty, Delvina	35	May 30, 1933	June 5, 1933	Manchester	..	6
Moore, James	54	Sept. 20, 1932	May 15, 1933	Manchester	19	3
Moraites, George	17	May 16, 1933	Aug. 10, 1933	Manchester	12	2
Morissett, Gerard	16	May 20, 1933	June 14, 1933	Manchester	3	5
Morissett, Gerard	16	Mar. 23, 1933	Apr. 25, 1933	Manchester	4	5
Morrissey, Agnes	66	Feb. 6, 1933	Feb. 14, 1933	Manchester	1	2
Moukerezi, John	41	May 15, 1933	July 11, 1933	Manchester	8	1
Murphy, John	57	Dec. 12, 1931	Oct. 3, 1933	Nashua	39	8
Murphy, Joseph	47	Sept. 17, 1932	July 14, 1933	Manchester	28	..
Murphy, Mary	57	Apr. 10, 1933	May 3, 1933	Manchester	3	3
Murray, John	51	Sept. 28, 1932	Mar. 30, 1933	Manchester	12	6
Murray, Bridget	68	Jan. 16, 1929	At the Farm	Manchester	52	1
Nash, Nora	79	June 6, 1929	At the Farm	Manchester	52	1
Nelson, Fred	55	Aug. 24, 1926	At the Farm	Peterborough	52	1
Nicholas, Arthur	55	June 23, 1932	At the Farm	Manchester	52	1
Narinak, Nicholas	16	June 25, 1933	Died June 27, 1933	Pelham	..	2
Nassoura, Habib	14	June 6, 1933	June 14, 1933	Manchester	1	1
Nay, Robert	Born	Oct. 19, 1933	Oct. 30, 1933	Hospital	1	4
Nichols, Wm.	44	May 12, 1932	Mar. 31, 1933	Manchester	13	..
Nichols, James	73	May 29, 1933	June 2, 1933	Manchester	..	4

PAUPERS ADMITTED, ETC.—*Continued*

Name	Age	Admitted	Died, Discharged or Remaining at Farm	Where From	Board	
					Weeks	Days
Norton, Ida	65	Mar. 19, 1933	Died Mar. 24, 1933	Manchester	..	5
O'Brien, Charles	64	June 9, 1930	At the Farm	Manchester	52	1
O'Brien, John	50	Apr. 6, 1932	At the Farm	Manchester	52	1
O'Brien, Mary	77	July 21, 1926	At the Farm	Manchester	52	1
O'Donnell, Bridget	69	Mar. 5, 1893	At the Farm	Manchester	52	1
O'Brien, Thomas	75	July 7, 1932	July 3, 1933	Hudson	26	3
Oikari, Elias	59	Jan. 9, 1933	Apr. 3, 1933	Milford	12	1
Onne a, Helen	10	Mar. 25, 1933	Mar. 29, 1933	Hillsboro	..	4
O'Shea, Patrick	65	Mar. 17, 1933	Mar. 27, 1933	Manchester	1	3
Ouillette, Edward	65	Dec. 24, 1932	Apr. 22, 1933	Manchester	16	1
Ouillette, Noreen	Born	Apr. 10, 1933	May 1, 1933	Hospital	3	..
Ouillette, Yvette	19	Jan. 5, 1933	May 1, 1933	Hudson	16	5
Palardy, Rosana	70	Sept. 17, 1932	At the Farm	Manchester	52	1
Paquette, Aurelie	80	June 17, 1931	At the Farm	Manchester	52	1
Patenaude, Albert	53	Mar. 15, 1932	At the Farm	Bennington, Vt.	52	1
Payette, Fred	68	Dec. 9, 1931	At the Farm	Manchester	52	1
Pellerin, Joseph	63	Mar. 11, 1924	At the Farm	Manchester	52	1
Plaza, Steve	59	Feb. 28, 1929	At the Farm	Manchester	52	1
Ploss, John	72	May 31, 1932	At the Farm	Manchester	52	1
Plourde, David	79	Apr. 25, 1933	At the Farm	Manchester	35	4
Provencher, Jos.	61	Aug. 1, 1931	At the Farm	Manchester	52	1
Papageorge, Arthur	17	Dec. 9, 1932	Died Mar. 18, 1933	Manchester	11	1

Papoutsopoulos, Peter	69	Dec. 1, 1932	Apr. 22, 1933	Manchester	16	1
Parenteau, Florina	31	Apr. 18, 1933	May 14, 1933	Manchester	3	5
Paris, Cecile	21	Feb. 6, 1933	Apr. 21, 1933	Manchester	10	5
Paris, Doris	Born	Apr. 12, 1933	Died May 4, 1933	Hospital	3	1
Pearson, Mary	59	Dec. 28, 1932	Mar. 27, 1933	Manchester	12	3
Pepin, Arthur	31	Apr. 17, 1933	Apr. 21, 1933	Manchester	..	4
Pepin, Antonia	27	Mar. 30, 1933	Apr. 6, 1933	Manchester	1	..
Pepin, Leo	3	Dec. 31, 1932	Feb. 6, 1933	Manchester	5	2
Perkins, Fred	65	Feb. 13, 1933	Feb. 15, 1933	Hillsboro	..	2
Perkins, Henry	31	Feb. 21, 1933	Feb. 25, 1933	Manchester	..	4
Perry, Donald	3	Apr. 21, 1933	May 11, 1933	Manchester	2	6
Perusse, Beatrice	22	Dec. 27, 1932	Sept. 8, 1933	Francestown	35	6
Perusse, Louisa	3	Dec. 27, 1932	Sept. 8, 1933	Francestown	35	6
Perusse, Emile	52	Jan. 16, 1933	Jan. 31, 1933	Pinardville	2	1
Perusse, Marie	2	Dec. 27, 1932	Sept. 8, 1933	Francestown	35	6
Perusse, Raymond	5	Dec. 27, 1932	Sept. 8, 1933	Francestown	35	6
Pettigrew George	78	Jan. 18, 1933	Died Jan. 23, 1933	Manchester	..	5
Philbott, Mary	28	Mar. 27, 1933	Apr. 12, 1933	Pinardville	2	2
Pichette, Blanche	29	May 30, 1933	June 17, 1933	Manchester	2	4
Pichette, Mary	Born	June 6, 1933	June 17, 1933	Hospital	1	4
Plante, Mary A	23	June 15, 1933	July 14, 1933	Manchester	4	1
Poissant, Charles	63	Jan. 5, 1933	Died Feb. 8, 1933	Manchester	4	6
Pollard, Roland	83	Jan. 9, 1933	Jan. 28, 1933	Milford	2	5
Poulin, Damase	62	Apr. 19, 1933	Apr. 21, 1933	Manchester	..	2
Preneveau, Julie	77	Apr. 14, 1933	May 11, 1933	Manchester	3	6
Prince, Edith	37	May 5, 1933	May 16, 1933	Nashua	1	4
Proctor, Raymond	45	Apr. 27, 1933	May 12, 1933	Grasmere	2	1
Proulx, John	47	May 2, 1933	May 19, 1933	Manchester	2	3
Proulx, Leon	1	Jan. 17, 1933	Feb. 3, 1933	Manchester	2	3
Provost, Francis	32	June 16, 1933	Died June 18, 1933	Pinardville	..	2
Puglisi, Louis	2	Nov. 5, 1931	Oct. 20, 1933	Manchester	42	..

PAUPERS ADMITTED, ETC.—*Continued*

Name	Age	Admitted	Died, Discharged or Remaining at Farm	Where From	Board	
					Weeks	Days
Quinn, Edward	73	Sept. 4, 1931	At the Farm	Manchester	52	1
Quinn, John	57	June 15, 1931	At the Farm	Nashua	52	1
				Manchester	52	1
Ray, Fred	69	Feb. 19, 1930	At the Farm			
Reed, William	50	Jan. 19, 1928	At the Farm	Manchester	52	1
Reidon, Michael	61	Feb. 28, 1901	At the Farm	Manchester	52	1
Reilly, Charles	74	Aug. 6, 1928	At the Farm	Manchester	52	1
Robinson, Jennie	72	May 24, 1931	At the Farm	Manchester	52	1
Roche, Michael	65	Nov. 17, 1932	At the Farm	Manchester	52	1
Rogler, John	88	Dec. 1, 1927	At the Farm	Manchester	52	1
Rose, George	73	Mar. 11, 1933	At the Farm	Goffstown	42	..
Rose, Mary	82	Mar. 11, 1933	At the Farm	Goffstown	42	..
Rouleau, Cleophas	48	Dec. 1, 1931	At the Farm	Manchester	52	1
Roy, Alphonse	52	Sept. 10, 1931	At the Farm	Manchester	52	1
Roy, Eugene	64	Dec. 15, 1932	At the Farm	Manchester	52	1
Runnelis, Wm.	59	Aug. 21, 1931	At the Farm	Manchester	52	1
Remillard, Eitemn	70	Oct. 3, 1926	Died Feb. 23, 1933	Manchester	7	5
Rene, Ernest	39	June 19, 1933	June 27, 1933	Manchester	1	1
Ricard, Oliver	87	June 25, 1933	Died July 10, 1933	Hudson	2	1
Richardson, Byron	33	Feb. 14, 1928	Sept. 8, 1933	Wilton	35	6
Richmond, Rose	29	Apr. 8, 1933	May 1, 1933	Manchester	3	2
Riley, Florence	30	May 11, 1933	May 20, 1933	Manchester	1	2
Riley, Minnie	23	June 5, 1933	June 11, 1933	Manchester	1	1
Riley, Reginald	1	May 8, 1933	May 20, 1933	Manchester	1	5

Riley, Thomas	59	Oct. 6, 1932	Died Mar. 19, 1933	Manchester	11	2
Ritchot, Joseph	37	Feb. 13, 1933	Feb. 18, 1933	Manchester	..	5
Rivett, Frank	Born	Jan. 12, 1933	Jan. 21, 1933	Hospital	1	2
Rivett, Irene	26	Jan. 12, 1933	Jan. 21, 1933	Manchester	1	2
Robert, Damien	84	May 12, 1928	Died Nov. 27, 1933	Manchester	47	1
Roberts, John	30	Dec. 17, 1932	Apr. 6, 1933	Manchester	13	6
Roberts, Omer	29	Feb. 15, 1933	Apr. 17, 1933	Manchester	8	6
Roberts, Timothy	2	Apr. 7, 1930	May 4, 1933	Manchester	17	6
Robidoux, John	52	Jan. 10, 1933	Mar. 12, 1933	Manchester	8	6
Robidoux, Marie	68	May 17, 1933	Died Aug. 1, 1933	Manchester	10	6
Rogers, Eleanor	22	May 7, 1931	Apr. 29, 1933	Hospital	17	1
Rogers, Joseph	73	May 1, 1931	Apr. 29, 1933	Manchester	17	1
Rogers, Carlina	Born	Mar. 17, 1933	Died Mar. 21, 1933	Nashua	..	4
Rogers, Minnie	58	Nov. 7, 1933	Nov. 21, 1933	Manchester	2	..
Rouleau, Mary	70	Jan. 29, 1933	Feb. 12, 1933	Manchester	2	..
Rouleau, Mary	71	Apr. 24, 1933	Apr. 27, 1933	Manchester	..	3
Rouleau, Ovide	77	Mar. 10, 1931	July 8, 1933	Manchester	27	1
Rouillard, Regina	29	Feb. 15, 1933	Feb. 23, 1933	Manchester	1	1
Rousseau, Eliza	51	Feb. 3, 1933	Feb. 13, 1933	Manchester	1	3
Roux, Donat	43	Jan. 19, 1933	Jan. 22, 1933	Manchester	..	3
Roy, Lena	20	June 24, 1933	Aug. 21, 1933	Manchester	8	2
Roy, Leo	3	Apr. 20, 1933	June 24, 1933	Manchester	8	1
Roy, Theresa	5	Apr. 20, 1933	June 24, 1933	Manchester	8	1
Roy, Yvonne	26	Dec. 28, 1932	Jan. 5, 1933	Manchester	..	5
Royer, Lillian	19	Jan. 6, 1933	Jan. 14, 1933	Bedford	1	1
Ryan, Bessie	73	June 12, 1930	Died Jan. 29, 1933	Manchester	4	1
St. Cyr, Joseph	58	Jan. 31, 1933	At the Farm	Manchester	47	5
Sanderson, Betsy	74	Oct. 27, 1927	At the Farm	Nashua	52	1
Sargent, Clara	51	May 27, 1929	At the Farm	Concord	52	1
Saxton, Charles	68	Mar. 19, 1923	At the Farm	Manchester	52	1

PAUPERS ADMITTED, ETC.—*Continued*

Name	Age	Admitted	Died, Discharged or Remaining at Farm	Where From	Board	
					Weeks	Days
Seelmeyer, Adam	83	Sept. 5, 1930	At the Farm	Peterboro	52	1
Shaw, John	67	June 30, 1930	At the Farm	Manchester	52	1
Simard, Arthur	62	Jan. 3, 1933	At the Farm	Manchester	51	5
Simoneau, Joseph	73	Dec. 17, 1928	At the Farm	Manchester	52	1
Slavin, Patrick	61	June 27, 1900	At the Farm	Manchester	52	1
Smith, Wm.	59	July 5, 1932	At the Farm	Manchester	52	1
Soufleris, John	48	Nov. 29, 1932	At the Farm	Manchester	52	1
Spellman, Thomas	87	Mar. 31, 1931	At the Farm	Goffs Falls	52	1
Staviuskis, Anthony	54	Nov. 26, 1929	At the Farm	Nashua	52	1
Stott, Colin	75	Apr. 5, 1930	At the Farm	Manchester	52	1
Saindon, Simonne	9	May 30, 1933	June 15, 1933	Manchester	2	2
St. Cyr, Charles	76	Apr. 20, 1933	Died June 4, 1933	Manchester	8	..
St. Denis, Wilfred	24	Oct. 25, 1932	Feb. 26, 1933	Manchester	8	1
St. Francois, Edmund A.	69	June 26, 1933	Sept. 28, 1933	Nashua	13	3
St. George Louis	13	Feb. 20, 1933	Died Mar. 14, 1933	Manchester	3	2
St. Jacques, Lucille	19	Oct. 26, 1932	Apr. 3, 1933	Nashua	13	3
St. Jacques, Robert	Born	Oct. 26, 1932	Died Mar. 2, 1933	Hospital	8	6
St. John, Margaret	..	Dec. 10, 1932	May 22, 1933	Manchester	20	3
St. Onge, John	75	May 26, 1932	Aug. 29, 1933	Manchester	34	4
Salvail, Napoleon	50	Mar. 29, 1933	May 8, 1933	Nashua	6	..
Samson, Clarina	19	Aug. 3, 1932	Died Mar. 2, 1933	Manchester	8	6
Samson, Frances	47	Jan. 15, 1933	Jan. 28, 1933	Manchester	1	6
Samson, Joseph	16	Jan. 16, 1933	Jan. 18, 1933	Manchester	..	2
Saunders, Donald	5	May 5, 1933	May 29, 1933	Manchester	3	3

Saunders, Frank	1	Apr. 2, 1932	Oct. 21, 1933	Manchester	42	..
Saunders, Mary	34	Mar. 16, 1933	May 11, 1933	Deerfield	8	..
Savage, Helen	14	Feb. 16, 1933	Mar. 1, 1933	Manchester	2	4
Savoy, Robert	4	May 9, 1933	May 15, 1933	Manchester	..	6
Senecal, Gertrude	20	Apr. 1, 193.	May 9, 1933	Manchester	5	3
Senecal, Raymond	Born	Apr. 28, 193	May 9, 1933	Manchester	1	4
Shea, Margaret	19	Sept. 2, 193	Sept. 16, 1933	Manchester	2	..
Shea, Robert	Born	Sept. 4, 193	Sept. 16, 1933	Manchester	1	5
Sheehan, John	75	May 7, 1931	Died Jan. 29, 1933	Manchester	4	1
Sherlock, Annie	65	June 22, 193	Died July 6, 1933	Manchester	2	..
Silver, Mary	1	May 15, 1933	May 27, 1933	Merrimack	1	5
Simmons, John	40	May 5, 1933	May 13, 1933	Manchester	1	1
Simoneaum, Ronald	2	Oct. 7, 1931	Apr. 22, 1933	Manchester	16	1
Sma l, Lillian	68	Feb. 22, 1933	Died Feb. 28, 1933	Wilton	..	6
Smith, Albert	35	Mar. 16, 1933	Mar. 29, 1933	Manchester	1	6
Smith, Frank	52	June 29, 1932	May 10, 1933	Manchester	18	5
Smith, Peter	57	Nov. 5, 1932	Apr. 25, 1933	Manchester	16	4
Smith, Peter	57	June 15, 1933	June 24, 1933	Manchester	1	2
Smith, Sylvester	81	Dec. 13, 1924	Died Sept. 18, 1933	Antrim	37	3
Soucy, Alfred	40	July 19, 193	July 26, 1933	Manchester	1	..
Soucy, Alvine	39	May 11, 133	June 14, 1933	Nashua	5	..
Soucy, Cyprien	46	June 6, 1933	July 19, 1933	Manchester	6	2
Stanczak, Eva	14	Jan. 26, 193	Feb. 12, 1933	Manchester	2	3
Stearns, Mabel	47	Jan. 7, 1933	Feb. 9, 1933	Wilton	4	5
Steinlhner, Genevieve	89	Nov. 27, 1923	At the Farm	Manchester	52	1
Stephecas, Eva	37	Feb. 14, 1933	Apr. 11, 1933	Manchester	8	1
Sullivan, Ernest	65	Dec. 2, 193	Died Mar. 15, 1933	Manchester	10	5
Sullivan, Josephine	67	Feb. 14, 1933	May 7, 1933	Manchester	11	6
Sullivan, Patrick	64	Feb. 23, 1933	Mar. 15, 1933	Manchester	3	..
Sullivan, Peter	60	Oct. 26, 1932	Died May 11, 1933	Manchester	18	6
Sullivan, Richard	61	Oct. 25, 1932	Apr. 10, 1933	Manchester	14	3

PAUPERS ADMITTED, ETC.—*Continued*

Name	Age	Admitted	Died, Discharged or Remaining at Farm	Where From	Board	
					Weeks	Days
Sullivan, Richard	62	July 28, 1933	Sept. 2, 1933	Manchester	5	1
Sullivan, Thomas	18	Apr. 28, 1933	June 1, 1933	Manchester	4	6
Sullivan, Timothy	70	July 30, 1931	July 1, 1933	Nashua	26	1
Swam, Victor	65	Jan. 8, 1933	Died Jan. 8, 1933	Manchester	..	1
Symonds, Julia	88	Feb. 6, 1933	June 25, 1933	Hudson	20	..
Sysyn, Eva	19	May 7, 1933	May 22, 1933	Manchester	2	1
Sysyn, Herbert	Born	May 8, 1933	May 22, 1933	Manchester	2	..
Tenarovicz, Francis	97	May 8, 1928	At the Farm	Nashua	52	1
Thackeray, Mary	63	Nov. 5, 1928	At the Farm	Manchester	52	1
Therrien, Aurore	21	May 18, 1928	At the Farm	Manchester	52	1
Thomas, Arthur	66	Apr. 11, 1920	At the Farm	Manchester	52	1
Tuerk, Arthur	Born	Apr. 28, 1933	At the Farm	Manchester	52	1
Tuerk, Rose	30	Oct. 31, 1932	At the Farm	Manchester	52	1
Twitchell, Raymond	85	Apr. 11, 1925	At the Farm	Manchester	52	1
Tardif, Dometilda	75	May 26, 1933	May 30, 1933	Manchester	..	4
Tardif, Philbert	68	Jan. 24, 1933	Jan. 29, 1933	Manchester	..	5
Tardif, Richard	19	Oct. 25, 1932	Feb. 21, 1933	Hillsboro	7	3
Theriault, Cyprien	44	Feb. 20, 1933	Apr. 6, 1933	Manchester	6	4
Thibodeau, Anna	41	June 19, 1933	June 24, 1933	Manchester	..	5
Thorgerson, Forrest	Born	July 10, 1933	Died July 12, 1933	Hospital	..	2
Thorgerson, Grace	41	June 15, 1933	Aug. 18, 1933	Manchester	9	1
Todd, Anna	73	Dec. 14, 1932	Jan. 9, 1933	Manchester	1	2
Trembley, Alexina	38	June 22, 1933	June 24, 1933	Manchester	..	2
Trombley, Arthur	29	June 10, 1933	June 13, 1933	Nashua	..	3

Tuerk, Barbara	4	Oct. 31, 1932	June 24, 1933	Manchester	25	1
Tuerk, James	3	Oct. 31, 1932	June 24, 1933	Manchester	25	1
Turgeon, Gabrielle	22	Mar. 30, 1933	Apr. 2, 1933	Manchester	..	3
Turgeon, Mary	25	Mar. 10, 1933	May 23, 1933	Manchester	10	4
Turnblom, Anna	63	Feb. 11, 1933	Died Feb. 16, 1933	Manchester	..	5
Tyler, Flora	75	Apr. 3, 1933	May 8, 1933	Goffstown	5	..
Underhill, Cecelia	70	Nov. 9, 1926	At the Farm	Manchester	52	1
Unknown, Infant	4 weeks	June 29, 1933	July 10, 1933	New Boston	1	5
Unwin, Fred	3 mos.	Jan. 18, 1933	Died May 3, 1933	Nashua	15	1
Unwin, Lillian	30	Jan. 18, 1933	July 23, 1933	Nashua	26	5
Upton, Bruce	Born	May 17, 1933	May 27, 1933	Hospital	1	3
Vigneault, Minnie	69	Mar. 24, 1933	At the Farm	Milford	40	1
Vigneault, Vina	75	Dec. 29, 1924	At the Farm	Manchester	52	1
Vincent, William	50	Dec. 13, 1932	At the Farm	Manchester	52	1
Vachon, Donat	34	June 18, 1933	July 11, 1933	Manchester	3	2
Vaillancourt, William	24	Mar. 20, 1933	Apr. 12, 1933	Manchester	3	2
Vallencourt, Amanda	18	Feb. 12, 1933	Feb. 25, 1933	Manchester	1	6
Vasch, Costos	55	Nov. 10, 1932	Jan. 19, 1933	Nashua	2	5
Veilleux, August	27	Jan. 30, 1933	Feb. 4, 1933	Manchester	..	6
Veilleux, Florien	7	Apr. 29, 1933	May 5, 1933	Manchester	1	..
Vercauteren, Louisa	53	Jan. 3, 1933	Jan. 20, 1933	Manchester	2	6
Vigneault, Azilda	68	Jan. 20, 1933	Died Mar. 22, 1933	Manchester	8	6
Vourgarakis, Louis	44	Jan. 4, 1933	Jan. 23, 1933	Manchester	2	5
Walmsly, James	48	Nov. 7, 1929	At the Farm	Milford	52	1
Welsh, Marion	41	Mar. 13, 1929	At the Farm	Manchester	52	1
Wheeler, Ruth	23	May 9, 1930	At the Farm	Manchester	52	1
Williamson, William	86	May 18, 1931	At the Farm	Manchester	52	1
Wilson, Henry	77	Oct. 17, 1932	At the Farm	Manchester	52	1

PAUPERS ADMITTED, ETC.—*Continued*

Name	Age	Admitted	Died, Discharged or Remaining at Farm	Where From	Board	
					Weeks	Days
Wolf, August	70	June 6, 1931	At the Farm	Manchester	52	1
Worcester, Frank	75	June 26, 1933	At the Farm	Nashua	26	6
Wozink, Lawrence	67	July 1, 1910	At the Farm	Manchester	52	1
Wade, John	46	Feb. 14, 1933	Mar. 4, 1933	Manchester	2	5
Wade, John	44	May 6, 1933	May 19, 1933	Manchester	1	6
Walker, Margaret	74	Apr. 22, 1927	Died Apr. 26, 1933	Nashua	16	5
Wells, Frank	73	May 1, 1933	May 3, 1933	Manchester	..	2
Wells, Lillie	48	Jan. 5, 1933	Jan. 12, 1933	Milford	1	..
Wells, Robert	Born	Feb. 19, 1933	Feb. 28, 1933	Manchester	1	2
Wells, Teresa	24	Feb. 19, 1933	Feb. 28, 1933	Manchester	1	2
Whalen, Thomas	61	Aug. 23, 1930	June 22, 1933	Manchester	24	6
Wheeler, Walter	3	May 9, 1930	Oct. 19, 1933	Manchester	42	..
White, Albert	29	Dec. 29, 1932	Jan. 6, 1933	Nashua	..	6
White, Joseph	71	Dec. 20, 1932	July 24, 1933	Bedford	29	3
White, Olive	36	Mar. 16, 1933	Mar. 17, 1933	No. Weare	..	1
White, Olive	36	Mar. 21, 1933	Apr. 19, 1933	No. Weare	4	1
Whittemore, William	82	Jan. 1, 1933	Died Jan. 7, 1933	Manchester	1	..
Williams, Clara	47	Mar. 6, 1933	Apr. 6, 1933	Goffstown	4	3
Williams, Marguerite	28	Mar. 16, 1933	Mar. 18, 1933	Peterboro	..	2
Williams, Marguerite	28	Apr. 10, 1933	May 2, 1933	Peterboro	3	1
Willis, Frank	62	Dec. 10, 1932	July 1, 1933	Manchester	26	1
Wilson, John	74	July 26, 1927	Died May 10, 1933	Manchester	18	5
Wojdyla, John	54	Feb. 18, 1933	Mar. 12, 1933	Manchester	3	2
Woziak, John	43	Apr. 24, 1933	May 8, 1933	Manchester	2	..

Wright, Henry	50	Dec. 20, 1932	Mar. 26, 1933	Pelham	12	2
Wright, Sarah	46	Oct. 24, 1927	Died Nov. 22, 1933	Pelham	5	5
Wright, Richard	14	May 6, 1933	May 9, 1933	Milford	..	3
Wyskiel, Felix	51	June 7, 1932	Apr. 14, 1933	Manchester	15	..
Yergeau, Robert	6	June 2, 1933	Aug. 19, 1933	Manchester	11	1
Young, George	67	Apr. 24, 1933	Sept. 13, 1933	Manchester	2	6
Zarnowaski, Bridget	43	Jan. 8, 1933	Jan. 21, 1933	Bedford	1	6
Zarnowski, Walter	Born	Jan. 12, 1933	Jan. 21, 1933	Hospital	1	2

Prisoners Admitted and Discharged

PRISONERS ADMITTED AND DISCHARGED AND REMAINING AT HILLSOROUGH COUNTY FARM FROM JANUARY 1, 1933 TO JANUARY 1, 1934.

Name	Age	Admitted	Died, Discharged or Remaining at Farm	Where From	Crime	Board	
						Weeks	Days
Ahern, Patrick	59	Dec. 9, 1932	Feb. 7, 1933	Manchester	Drunk	5	3
Ahern, Patrick	59	Feb. 14, 1933	Apr. 15, 1933	Manchester	Drunk	8	4
Ahern, Patrick	59	June 2, 1933	Aug. 1, 1933	Manchester	Drunk	8	4
Ahern, Patrick	59	Oct. 17, 1933	Nov. 16, 1933	Manchester	Drunk	4	3
Ashburner, Gordon	23	Sept. 22, 1932	May 22, 1933	Manchester	Break and enter	20	3
Auger, Amede	28	Sept. 20, 1933	Sept. 27, 1933	Manchester	Keep for sale	1	..
Bantis, Sotirios	17	Jan. 14, 1932	Jan. 14, 1933	Manchester	Break and enter	2	..
Barbin, Hilaire	45	July 19, 1933	Oct. 19, 1933	Manchester	Aggravated assault	13	2
Barch, John	46	May 24, 1933	June 23, 1933	Manchester	Drunk	4	2
Barch, John	46	Aug. 14, 1933	Sept. 13, 1933	Manchester	Drunk	4	2
Barch, John	46	Nov. 10, 1933	Dec. 10, 1933	Manchester	Drunk	4	2
Barch, Walter	19	Feb. 23, 1933	Mar. 14, 1933	Manchester	Drunk	2	5
Barch, Walter	19	May 2, 1933	June 1, 1933	Manchester	Drunk	4	2
Baranowskas, John	69	Jan. 28, 1933	May 1, 1933	Nashua	Drunk	13	3
Barton, George	56	Apr. 24, 1933	May 24, 1933	Manchester	Drunk	4	2
Batchelder, Harvey	70	May 10, 1933	Sept. 10, 1933	Manchester	Lewd. and lasc. behavior	17	4
Beaudin, Oscar	25	Nov. 29, 1932	Mar. 22, 1933	Manchester	Illegal transportation	11	5
Beaulieu, Daniel	23	Jan. 9, 1933	Jan. 28, 1933	Manchester	Drunk	2	5
Beaulieu, Daniel	24	Sept. 4, 1933	Oct. 4, 1933	Manchester	Drunk	4	2
Beliveau, Albert	19	Jan. 14, 1932	Jan. 14, 1933	Manchester	Break and enter	2	..
Beltis, Alex	18	Jan. 12, 1933	Jan. 12, 1934	Manchester	Break and enter	50	3
Belware, William	43	June 26, 1933	July 26, 1933	Manchester	Drunk	4	2

Bennett, George	19	July	3, 1933	July 26, 1933	Manchester	Rude	3	2
Bernard, Ernest	37	Apr.	17, 1933	May 8, 1933	Nashua	Drunk	3	..
Bernard, Roger	19	Jan.	14, 1932	Jan. 14, 1933	Manchester	Break and enter	2	..
Blanchette, Emile	20	Dec.	19, 1932	Feb. 18, 1933	Manchester	Keep for sale	7	..
Boisvert, Adjutor	68	Sept.	25, 1933	Oct. 25, 1933	Goffstown	Drunk	4	2
Boisvert, Eugene	44	May	20, 1933	June 19, 1933	Manchester	Drunk	4	2
Borsikas, William	23	Sept.	26, 1933	Oct. 3, 1933	Manchester	Making lottery tickets	1	..
Boudreau, Alfred	19	Jan.	14, 1932	Jan. 30, 1933	Manchester	Break and enter	4	2
Boudreau, Napoleon	19	Nov.	20, 1933	Dec. 23, 1933	Manchester	Stealing	4	5
Bouffard, Ludger	38	July	15, 1933	Aug. 31, 1933	Nashua	Driving without license	6	5
Bouley, Reginald	23	Oct.	13, 1932	Jan. 6, 1933	Hudson	Stealing	..	6
Bourgeois, Lucien	26	Jan.	9, 1933	Feb. 8, 1933	Goffstown	Assault	4	2
Bresnahan, Cornelius	44	Mar.	28, 1933	May 9, 1933	Nashua	Drunk	6	..
Bresnahan, Cornelius	45	Oct.	30, 1933	Dec. 12, 1933	Nashua	Drunk	6	1
Bresnahan, Edward	18	May	24, 1933	May 25, 1933	Manchester	Drunk	..	2
Bresnahan, Jeremiah	27	Apr.	8, 1933	May 8, 1933	Manchester	Drunk	4	2
Brocklebank, Victor	21	Sept.	14, 1933	At the Farm	Hudson	Break and enter	15	3
Broderick, Leo	34	Oct.	9, 1933	Oct. 10, 1933	Manchester	Drunk	..	2
Brooks, Earl	30	May	2, 1933	June 1, 1933	Manchester	Drunk	4	2
Brooks, Earl	30	June	27, 1933	July 27, 1933	Manchester	Drunk	4	2
Brothers, Joseph	38	Sept.	2, 1933	Nov. 25, 1933	Hillsborough	Drunk	8	4
Brown, Frank	72	Jan.	14, 1932	Jan. 14, 1933	Manchester	False representation	2	..
Buckley, Charles	52	May	8, 1933	May 29, 1933	Nashua	Drunk	3	..
Buckley, Charles	52	Oct.	4, 1933	Nov. 16, 1933	Nashua	Drunk	6	1
Bucko, Victor	39	Dec.	24, 1933	At the Farm	Manchester	Drunk	1	..
Campbell, John	61	Dec.	26, 1932	Jan. 25, 1933	Manchester	Drunk	3	4
Campbell, John	61	Mar.	23, 1933	Apr. 22, 1933	Manchester	Drunk	4	2
Ciechon, Matthew	24	Feb.	14, 1933	Mar. 5, 1933	Manchester	Drunk	2	5
Clairmont, Cyril	28	May	20, 1933	June 19, 1933	Manchester	Drunk	4	2
Clairmont, Cyril	28	Aug.	7, 1933	Sept. 6, 1933	Manchester	Drunk	4	2

PRISONERS ADMITTED, ETC.—*Concluded.*

Name	Age	Admitted	Died, Discharged or Remaining at Farm	Where From	Crime	Board	
						Weeks	Days
Clairmont, Cyril	28	Sept. 20, 1933	Oct. 20, 1933	Manchester	Drunk	4	2
Coderie, Edward	18	Jan. 12, 1933	July 15, 1933	Manchester	Larceny	24	3
Collins, Michael	52	Jan. 30, 1933	Mar. 1, 1933	Manchester	Drunk	4	2
Collins, Michael	53	June 6, 1933	June 20, 1933	Manchester	Drunk	2	..
Connor, Andrew	35	May 17, 1933	June 16, 1933	Manchester	Drunk	4	2
Connors, John	47	July 4, 1933	Aug. 3, 1933	Manchester	Drunk	4	2
Connors, John	47	Dec. 16, 1933	Jan. 15, 1934	Manchester	Drunk	2	1
Connor, Thomas	55	Feb. 11, 1933	Mar. 13, 1933	Manchester	Drunk	4	2
Connor, Thomas	56	July 12, 1933	Aug. 11, 1933	Manchester	Drunk	4	2
Connor, Thomas	56	Aug. 14, 1933	Sept. 13, 1933	Manchester	Drunk	4	2
Connor, Thomas	56	Sept. 15, 1933	Oct. 15, 1933	Manchester	Drunk	4	2
Conroy, Hugh	36	May 2, 1933	June 1, 1933	Manchester	Drunk	4	2
Conroy, Hugh	36	July 6, 1933	Sept. 4, 1933	Manchester	Drunk	8	4
Conroy, Hugh	36	Nov. 30, 1933	Dec. 30, 1933	Manchester	Drunk	4	2
Conroy, Patrick	34	Apr. 17, 1933	May 17, 1933	Manchester	Drunk	4	2
Conroy, Patrick	34	Nov. 3, 1933	Jan. 2, 1934	Manchester	Drunk	8	2
Conroy, Peter	28	Aug. 22, 1933	Sept. 21, 1933	Manchester	Drunk	4	2
Conway, John	51	May 6, 1933	June 5, 1933	Manchester	Drunk	4	2
Coombs, Benjamin	40	Apr. 13, 1933	Oct. 13, 1933	Manchester	Bigamy	26	1
Costello, Francis	42	Dec. 3, 1932	Feb. 1, 1933	Manchester	Drunk	4	4
Cote, Eugene	36	Feb. 2, 1933	June 25, 1933	Nashua	Drunk	5	3
Cote, Eugene	36	May 27, 1933	Mar. 12, 1933	Nashua	Drunk	4	1
Cote, Eugene	36	Nov. 27, 1933	Dec. 18, 1933	Nashua	Drunk	3	..

Coutris, Michael	27	Mar. 11, 1933	Apr. 10, 1933	Manchester	Assault	4	2
Cronin, Daniel	61	Oct. 14, 1933	Nov. 13, 1933	Manchester	Drunk	4	2
Cronin, Dennis	43	May 13, 1933	July 12, 1933	Manchester	Drunk	8	4
Cronin, Jeremiah	24	Nov. 15, 1933	June 5, 1933	Manchester	Drunk	4	2
Cronin, Jeremiah	25	Nov. 15, 1933	Dec. 15, 1933	Manchester	Drunk	4	2
Crotty, John	64	Dec. 24, 1933	Dec. 15, 1933	Manchester	Drunk	4	2
Crotty, John	64	Nov. 27, 1933	At the Farm	Manchester	Drunk	1	..
Curley, Charles	57	Nov. 6, 1933	Dec. 29, 1933	Nashua	Drunk	4	4
Currier, Alphonse	50		At the Farm	Manchester	Driving drunk	8	4
		Aug. 25, 1933					
Daigle, Claude	33	Sept. 22, 1933	At the Farm	Manchester	Keep for sale	18	2
Desmaris, Thomas	53	Oct. 3, 1932	Oct. 15, 1933	Nashua	Drunk	3	2
Demers, Arthur	50	Dec. 4, 1933	Aug. 31, 1933	Nashua	Illegal possession	34	4
Denton, Herbert	46	Jan. 9, 1933	At the Farm	Manchester	Drunk	3	6
Dickstein, Israel	23	Apr. 24, 1933	Feb. 16, 1933	Nashua	Drunk	5	3
Dickstein, Israel	24	May 5, 1933	Sept. 16, 1933	Nashua	Drunk	20	5
Diggins, Paul	35	May 6, 1933	June 3, 1933	Nashua	Drunk	4	1
Dionne, Ernest	28	Nov. 22, 1932	Mar. 14, 1933	Manchester	Keep for sale	10	4
Donahue, James	63	Jan. 24, 1933	Feb. 23, 1933	Manchester	Drunk	4	2
Donegan, James	32	Feb. 7, 1933	Mar. 9, 1933	Manchester	Drunk	4	2
Donega, James	33	Aug. 12, 1933	Aug. 21, 1933	Manchester	Drunk	4	5
Donega, James	33	Sept. 4, 1933	Oct. 4, 1933	Manchester	Drunk	4	2
Dostie, Beatrice	23	Nov. 25, 1933	Dec. 25, 1933	Manchester	Drunk	4	2
Douville, Peter	56	Dec. 8, 1933	At the Farm	Manchester	Drunk	3	2
Dubrueil, Aimie	31	Dec. 16, 1933	At the Farm	Goffstown	Driving drunk	2	1
Dugan, Valentine	19	Feb. 10, 1933	Mar. 12, 1933	Hudson	Disorderly	4	2
Dumont, William	17	Oct. 18, 1933	Nov. 10, 1933	Manchester	Stealing	3	2
Durant, Fred	20	Sept. 14, 1933	At the Farm	Peterborough	Break and enter	15	3
Edwards, William	35	Sept. 21, 1933	Nov. 20, 1933	Manchester	Drunk	8	4
Elliott, John	44	Nov. 23, 1933	At the Farm	Amherst	Drunk	5	3

PRISONERS ADMITTED, ETC.—*Continued.*

Name	Age	Admitted	Died, Discharged or Remaining at Farm	Where From	Crime	Board	
						Weeks	Days
Farley, James	42	July 24, 1933	Aug. 23, 1933	Manchester	Drunk	4	2
Farley, James	55	June 12, 1933	July 12, 1933	Manchester	Drunk	4	2
Farquharson, Russell	18	Oct. 9, 1933	Nov. 8, 1933	Manchester	Drunk	4	2
Farrell, Benjamin	44	Feb. 6, 1933	Feb. 25, 1933	Manchester	Drunk	2	5
Farrell, Michael	46	Dec. 27, 1933	At the Farm	Manchester	Drunk	..	4
Finn, Robert	36	Feb. 20, 1933	Apr. 6, 1933	Nashua	Drunk	6	3
Finn, Robert	36	Apr. 10, 1933	July 16, 1933	Manchester	Drunk	12	6
Fitzgerald, Nicholas	60	June 5, 1933	June 15, 1933	Manchester	Drunk	1	3
Fitzgerald, Nicholas	60	Nov. 20, 1933	Dec. 20, 1933	Manchester	Drunk	4	2
Flannagan, Bernard	65	July 29, 1933	Aug. 28, 1933	Manchester	Drunk	4	2
Flurey, Rene	20	Jan. 12, 1933	July 12, 1933	Manchester	Break and enter	26	..
Flynn, Martin	50	June 26, 1933	July 26, 1933	Manchester	Drunk	4	2
Foley, Michael	23	Nov. 11, 1933	At the Farm	Manchester	Stealing	7	1
Fournier, George	30	Jan. 30, 1933	Mar. 24, 1933	Manchester	Stealing	7	5
Fournier, John	43	May 1, 1933	June 30, 1933	Manchester	Driving drunk	8	4
Francouer, Elzear	35	Apr. 3, 1933	July 21, 1933	Nashua	Illegal manufacturing	14	1
Gagne, Florien	25	Dec. 6, 1932	Mar. 29, 1933	Manchester	Transportation	12	5
Gagne, Gladys	32	May 18, 1931	At the Farm	Manchester	Break and enter	52	1
Gagne, William	27	Feb. 23, 1933	Apr. 24, 1933	Manchester	Driving drunk	8	4
Gagnon, Ludger	32	Dec. 4, 1933	Dec. 25, 1933	Nashua	Drunk	3	..
Garland, Thomas	39	Dec. 19, 1932	Jan. 18, 1933	Manchester	Drunk	4	2
Garland, Thomas	39	May 17, 1933	June 16, 1933	Manchester	Drunk	4	2

Garland, Thomas	39	July 8, 1933	Aug. 7, 1933	Manchester	Drunk	4	2
Garland, Thomas	40	Aug. 10, 1933	Oct. 9, 1933	Manchester	Drunk	8	4
Garland, Thomas	40	Nov. 14, 1933	At the Farm	Manchester	Drunk	6	5
Gauthier, Romeo	35	Dec. 22, 1932	Feb. 20, 1933	Manchester	Drunk	7	2
Gauthier, Romeo	36	Sept. 4, 1933	Oct. 4, 1933	Manchester	Drunk	4	2
Gauvin, Maurice	38	July 3, 1933	Aug. 2, 1933	Manchester	Drunk	4	2
Gauvin, Maurice	38	Sept. 28, 1933	Oct. 28, 1933	Manchester	Drunk	4	2
Gauvin, Maurice	38	Dec. 15, 1933	At the Farm	Manchester	Drunk	2	2
Gebski, Michael	27	Jan. 9, 1933	Mar. 10, 1933	Manchester	Drunk	8	4
Gebski, Michael	27	Apr. 17, 1933	May 17, 1933	Manchester	Drunk	4	2
Gebski, Michael	27	May 25, 1933	June 24, 1933	Manchester	Drunk	4	2
Gebski, Michael	27	July 4, 1933	Aug. 3, 1933	Manchester	Drunk	4	2
Gebski, Michael	27	Aug. 14, 1933	Sept. 13, 1933	Manchester	Drunk	4	2
Gebski, Michael	27	Oct. 2, 1933	Nov. 1, 1933	Manchester	Drunk	4	2
Gebski, Michael	27	Nov. 17, 1933	At the Farm	Manchester	Drunk	6	2
Gendron, Henry	31	Aug. 26, 1933	Sept. 25, 1933	Manchester	Drunk	4	2
Germas, Edward	17	Jan. 12, 1933	May 26, 1933	Manchester	Larceny	19	2
Glaude, George	24	Mar. 14, 1933	Apr. 2, 1933	Manchester	Drunk	2	5
Gorham, John	33	Nov. 6, 1933	Dec. 6, 1933	Manchester	Drunk	4	2
Goss, Philip	33	Aug. 19, 1933	Oct. 21, 1933	Manchester	Stealing	9	..
Goudreau, Henry	64	Jan. 7, 1933	Jan. 22, 1933	Manchester	Drunk	3	1
Goverinos, George	37	Jan. 9, 1933	Jan. 28, 1933	Manchester	Keeping lottery tickets	2	5
Granfors, Lauri	32	Apr. 17, 1933	July 1, 1933	Greenville	Drunk	10	6
Graves, John	44	Mar. 6, 1933	Apr. 5, 1933	Manchester	Drunk	4	2
Gray, Arthur	35	Mar. 31, 1933	Apr. 15, 1933	Manchester	Non support	2	1
Gray, Frank	32	Oct. 15, 1933	At the Farm	Manchester	Stealing	4	4
Gray, William	43	July 31, 1933	Aug. 23, 1933	Nashua	Drunk	3	2
Griffith, John	38	Mar. 13, 1933	Apr. 12, 1933	Manchester	Drunk	4	2
Grohofski, Victor	17	Apr. 24, 1933	June 19, 1933	Hudson	Illegal possession	8	..

M1 71

PRISONERS ADMITTED, ETC.—*Continued.*

Name	Age	Admitted	Died, Discharged or Remaining at Farm	Where From	Crime	Board	
						Weeks	Days
Hamel, William	40	Dec. 4, 1933	Dec. 14, 1933	Manchester	Drunk	1	3
Hanney, John	41	Jan. 20, 1933	Feb. 19, 1933	Manchester	Drunk	4	2
Hanney, John	42	Oct. 16, 1933	Nov. 15, 1933	Manchester	Drunk	4	2
Harlan, Thomas	56	Sept. 9, 1933	Oct. 9, 1933	Manchester	Drunk	4	2
Harris, Robert	56	Mar. 23, 1933	May 14, 1933	Hillsborough	Drunk	7	3
Hastings, Edward	45	Mar. 8, 1933	Mar. 23, 1933	Manchester	Drunk	2	1
Hayes, Timothy	21	Feb. 25, 1933	Mar. 16, 1933	Manchester	Drunk	2	5
Hayes, Timothy	21	Sept. 13, 1933	Oct. 13, 1933	Manchester	Drunk	4	2
Hebert, Maurice	19	Aug. 11, 1932	Apr. 19, 1933	Goffstown	Driving without regis.	15	5
Hill, Fred	36	May 27, 1933	Aug. 19, 1933	Greenville	Starting fire	12	..
Hlock, Joseph	32	Mar. 13, 1933	May 15, 1933	Manchester	Illegal possession	9	..
Hopkins, Fred	65	Jan. 23, 1933	May 23, 1933	Manchester	Fraud	17	2
Horgan, William	24	Aug. 14, 1933	Sept. 13, 1933	Manchester	Drunk	4	2
Houle, Alfred	34	July 31, 1933	Sept. 14, 1933	Manchester	Drunk	4	2
Houle, Alfred	34	Oct. 21, 1933	Nov. 20, 1933	Manchester	Drunk	4	2
Hoyt, Charles	20	Dec. 1, 1933	At the Farm	Nashua	Stealing	4	2
Hunkins, Charles	34	Apr. 23, 1932	Jan. 23, 1933	Manchester	Non support	3	2
Hurley, Michael	55	Dec. 11, 1933	At the Farm	Nashua	Drunk	2	6
Isabelle, John	59	May 27, 1933	Oct. 10, 1933	Bedford	Keep for sale	23	3
Jakobczyk, Stanislaw	44	Aug. 26, 1933	Dec. 17, 1933	Manchester	Keep for sale	16	1
Jalbert, Eugene	30	Jan. 12, 1933	July 12, 1933	Manchester	Larceny	26	..

Jamrog, Louis	32	Aug.	14, 1933	Sept. 13, 1933	Manchester	Drunk	4	2
Jean, William	25	Dec.	12, 1932	Jan 11, 1933	Manchester	Drunk	1	4
Jean, William	25	Feb.	7, 1933	Apr. 8, 1933	Manchester	Drunk	8	4
Jean, William	25	May	31, 1933	June 30, 1933	Manchester	Drunk	4	2
Jean, William	25	July	17, 1933	Sept. 15, 1933	Manchester	Drunk	8	4
Jean, William	25	Oct.	14, 1933	Oct. 17, 1933	Manchester	Drunk	..	3
Jenks, Peter	39	June	23, 1933	Oct. 21, 1933	Hudson	Assault	17	1
Kamenchi, Michael	56	Apr.	17, 1933	May 8, 1933	Nashua	Drunk	3	..
Keezy, Albert	31	Apr.	29, 1933	May 28, 1933	Nashua	Drunk	4	1
Kelly, John	50	Feb.	6, 1933	Mar. 1, 1933	Nashua	Drunk	3	2
Kelley, John	51	Oct.	11, 1933	Nov. 10, 1933	Manchester	Drunk	4	2
Kelley, John	51	Nov.	11, 1933	Dec. 11, 1933	Weare	Drunk	4	2
Kelley, Thomas	49	July	29, 1933	Aug. 28, 1933	Manchester	Drunk	4	2
Kennedy, Charles	32	July	12, 1933	Aug. 11, 1933	Manchester	Drunk	4	2
Kent, Charles	63	Jan.	13, 1933	May 13, 1933	Manchester	Stealing chickens	17	2
Kerrigan, John	48	Nov.	4, 1933	Dec. 4, 1933	Manchester	Drunk	4	2
Kincaid, Richard	63	Dec.	18, 1933	At the Farm	Manchester	Drunk	1	6
King, James	42	Feb.	4, 1933	Mar. 6, 1933	Manchester	Drunk	4	2
King, James	42	Apr.	19, 1933	May 19, 1933	Manchester	Drunk	4	2
King, James	42	July	7, 1933	Aug. 6, 1933	Manchester	Drunk	4	2
King, James	43	Oct.	10, 1933	Dec. 9, 1933	Manchester	Drunk	8	4
King, James	43	Dec.	20, 1933	At the Farm	Manchester	Drunk	1	4
King, Thomas	34	Apr.	15, 1933	June 14, 1933	Manchester	Non-support	8	4
Klemas, Adam	37	Dec.	6, 1932	Jan. 20, 1933	Nashua	Drunk	2	6
Kurcz, Louis	21	Aug.	16, 1933	Oct. 15, 1933	Manchester	Drunk	8	4
Kurcz, Louis	21	Nov.	17, 1933	At the Farm	Manchester	Drunk	6	2
Lacroix, Charles	21	Feb.	3, 1933	Feb. 6, 1933	Manchester	Drunk	..	3
Lacroix, Donald	26	June	10, 1933	June 29, 1933	Manchester	Drunk	2	5
Lambert, Arthur	45	Dec.	18, 1933	At the Farm	Manchester	Drunk	2	5

PRISONERS ADMITTED, ETC.—*Continued.*

Name	Age	Admitted	Died, Discharged or Remaining at Farm	Where From	Crime	Board	
						Weeks	Days
Lamirande, Bridget	49	Aug. 8, 1932	Mar. 13, 1933	Manchester	Keep for sale	10	3
Lancke, Hector	38	Apr. 3, 1933	Apr. 22, 1933	Manchester	Drunk	2	5
Landry, Louis	58	May 8, 1933	May 29, 1933	Nashua	Drunk	3	..
Landry, Louis	59	Aug. 17, 1933	Sept. 16, 1933	Manchester	Drunk	4	2
Lane, Joseph	38	Nov. 27, 1933	Dec. 29, 1933	Nashua	Drunk	4	4
Laplume, Alexis	28	Nov. 27, 1933	At the Farm	Manchester	Driving drunk	5	..
Lavergne, Wilfred	35	Oct. 11, 1933	Dec. 13, 1933	Manchester	Failing to stop	9	..
Laughlin, John	28	Dec. 6, 1932	Feb. 4, 1933	Manchester	Drunk	8	4
Laughlin, John	28	Feb. 6, 1933	Apr. 7, 1933	Manchester	Drunk	8	4
Laughlin, John	29	July 7, 1933	Sept. 6, 1933	Manchester	Drunk	8	4
Laughlin, John	29	Dec. 2, 1933	At the Farm	Manchester	Drunk	4	1
Lavalley, Edgar	22	Nov. 4, 1932	Feb. 25, 1933	Manchester	Transporting	8	..
Lavalle, Frank	36	Dec. 28, 1932	Mar. 28, 1933	Nashua	Illegal possession	12	4
Lavoie, Joseph	55	Oct. 6, 1933	Oct. 21, 1933	Manchester	Drunk	2	1
Leazotte, Walter	27	Dec. 24, 1932	Jan. 22, 1933	Nashua	Drunk	3	..
Leduce, Oliver	60	Sept. 12, 1933	Oct. 12, 1933	Manchester	Drunk	4	2
Lemire, Archille	37	Feb. 2, 1933	Mar. 12, 1933	Nashua	Drunk	5	3
Lenevich, John	43	Apr. 17, 1933	May 8, 1933	Nashua	Drunk	3	..
Leonard, Joseph	23	Feb. 10, 1933	Mar. 7, 1933	Manchester	Keep for sale	3	5
Lenovitch, John	43	Dec. 5, 1932	Jan. 19, 1933	Nashua	Drunk	2	5
Lescord, Napoleon	32	Oct. 7, 1932	Jan. 7, 1933	Nashua	Stealing	1	..
Lessard, Donat	29	Nov. 27, 1933	Dec. 16, 1933	Manchester	Drunk	2	5
Levasseur, Dorilla	22	Nov. 4, 1932	Feb. 25, 1933	Manchester	Transporting	8	..

Linehan, Daniel	36	Dec. 5, 1932	Jan. 16, 1933	Manchester	Drunk	2	2
Linehan, Daniel	37	May 13, 1933	June 12, 1933	Manchester	Drunk	4	..
Linehan, Jeremiah	54	Dec. 10, 1932	Mar. 11, 1932	Manchester	Drunk	10	1
Linehan, Jeremiah	54	Apr. 13, 1933	July 12, 1933	Manchester	Drunk	12	6
Loiselle, Evrard	32	Nov. 16, 1932	Jan. 15, 1933	Manchester	Drunk	2	1
Loiselle, Evrard	33	Apr. 18, 1933	June 17, 1933	Manchester	Drunk	8	4
Loiselle, Evrard	33	July 26, 1933	Sept. 24, 1933	Manchester	Drunk	8	4
Lucier, Arthur	26	Apr. 29, 1933	May 29, 1933	Nashua	Assault	4	2
Lauffenberger, Irma	32	Sept. 21, 1933	Sept. 25, 1933	Manchester	Keep for sale	..	4
Lula, Joseph	36	July 4, 1933	Aug. 3, 1933	Manchester	Drunk	4	2
Lula, Joseph	36	Dec. 18, 1933	At the Farm	Manchester	Drunk	1	6
Magoon, Carl	23	May 10, 1933	May 10, 1933	Greenfield	Driving without license	..	1
Maher, Fred	51	May 15, 1933	June 13, 1933	Manchester	Drunk	4	2
Maki, William	49	June 19, 1933	July 8, 1933	Manchester	Drunk	2	5
Mann, Garfield	44	May 3, 1933	Nov. 3, 1933	Manchester	Embezzlement	26	2
Manning, Margaret	62	Jan. 14, 1933	Feb. 13, 1933	Manchester	Drunk	4	2
Marcotte, Ludger	37	Dec. 27, 1933	At the Farm	Manchester	Keep for sale	..	4
Marcoux, Napoleon	45	Jan. 4, 1933	Mar. 5, 1933	Manchester	Drunk	8	4
Marcoux, Napoleon	45	Apr. 22, 1933	June 21, 1933	Manchester	Drunk	8	4
Marcoux, Napoleon	46	Oct. 4, 1933	Nov. 3, 1933	Manchester	Drunk	4	2
Marcoux, Napoleon	46	Nov. 20, 1933	Dec. 20, 1933	Manchester	Drunk	4	2
Marcoux, Napoleon	46	Dec. 23, 1933	At the Farm	Manchester	Drunk	1	1
Martin, Albert	28	Feb. 25, 1933	Feb. 27, 1933	Manchester	Drunk	..	2
Martin, Leonard	18	Mar. 20, 1933	Apr. 25, 1933	Hudson	Disorderly conduct	5	1
Maynard, Chester	72	July 8, 1933	Aug. 7, 1933	Manchester	Drunk	4	2
Maynard, Napoleon	44	May 15, 1933	June 29, 1933	Nashua	Drunk	6	3
Maynard, Napoleon	44	Aug. 31, 1933	Dec. 15, 1933	Nashua	Assault	15	1
McCann, John F.	42	Feb. 11, 1933	Apr. 12, 1933	Manchester	Drunk	8	4
McCarthy, John B.	35	Feb. 18, 1933	Mar. 20, 1933	Manchester	Drunk	4	2
McCarthy, John	36	Mar. 25, 1933	May 15, 1933	Nashua	Drunk	7	2

PRISONERS ADMITTED, ETC.—*Continued.*

Name	Age	Admitted	Died, Discharged or Remaining at Farm	Where From	Crime	Board	
						Weeks	Days
McDonald, William	62	May 22, 1933	June 6, 1933	Manchester	Drunk	2	1
McInnis, John	31	Dec. 22, 1932	Feb. 20, 1933	Manchester	Drunk	7	2
McInnis, John	31	July 26, 1933	Aug. 25, 1933	Manchester	Drunk	4	2
McLaughlin, Charles	52	Jan. 11, 1933	Feb. 10, 1933	Manchester	Drunk	4	2
McLaughlin, Charles	52	June 12, 1933	July 12, 1933	Manchester	Drunk	4	2
McLaughlin, Charles	52	Nov. 17, 1933	Dec. 17, 1933	Manchester	Drunk	4	2
McMahon, Martin	41	Dec. 17, 1932	Jan. 31, 1933	Nashua	Drunk	4	3
McMahon, Martin	41	Feb. 2, 1933	Feb. 21, 1933	Nashua	Drunk	2	5
McMahon, Martin	42	May 8, 1933	June 18, 1933	Nashua	Drunk	5	6
McVeigh, Thomas	39	Jan. 4, 1933	Feb. 18, 1933	Nashua	Drunk	6	3
Meyer, Henry	34	Apr. 11, 1933	Oct. 2, 1933	Manchester	Transporting	25	..
Miller, Joseph	29	Aug. 2, 1933	At the Farm	Manchester	Driving drunk	21	4
Mingus, Mary	40	Jan. 12, 1933	Mar. 13, 1933	Manchester	Drunk	8	4
Mingus, Mary	40	May 10, 1933	June 9, 1933	Manchester	Drunk	4	2
Mingus, Mary	40	July 1, 1933	July 31, 1933	Manchester	Drunk	4	2
Mingus, Mary	41	Oct. 6, 1933	Nov. 5, 1933	Manchester	Drunk	4	2
Minton, James	43	Nov. 13, 1933	At the Farm	Manchester	Drunk	8	4
Moir, William	27	Aug. 25, 1933	Aug. 26, 1933	Nashua	Driving drunk	..	2
Morin, Arthur	17	June 6, 1933	July 6, 1933	Manchester	Stealing	4	2
Morin, Arthur	17	Dec. 18, 1933	At the Farm	Manchester	Stealing	1	6
Morris, Herbert	35	Aug. 21, 1933	Sept. 20, 1933	Manchester	Drunk	4	2
Morrissey, Joseph	46	Feb. 6, 1933	Mar. 8, 1933	Manchester	Drunk	4	2
Morrissey, Joseph	46	Aug. 5, 1933	Sept. 4, 1933	Manchester	Drunk	4	2

Nash, John	34	Dec. 4, 1933	Dec. 23, 1933	Nashua	Drunk	2	5
Neos, George	18	Jan. 13, 1933	Apr. 13, 1933	Manchester	Hit and run	13	..
Newhall, Olin	39	Jan. 18, 1933	Jan. 23, 1933	Hillsborough	Keep for sale	..	5
Noonan, Thomas	58	Feb. 22, 1933	Mar. 24, 1933	Manchester	Drunk	4	2
Noonan, Thomas	59	July 20, 1933	Aug. 25, 1933	Manchester	Drunk	4	2
Noonan, Thomas	60	Oct. 5, 1933	Nov. 4, 1933	Manchester	Drunk	4	2
Noonan, Thomas	60	Nov. 20, 1933	At the Farm	Manchester	Drunk	6	..
Oblachinski, Frances	35	Dec. 29, 1933	At the Farm	Nashua	Drunk	..	2
O'Brien, Charles	24	Dec. 18, 1933	Dec. 21, 1933	Manchester	Drunk	..	3
O'Brien, James P.	35	Nov. 9, 1932	Jan. 8, 1933	Manchester	Drunk	1	1
O'Connor, Michael	38	Aug. 28, 1933	Sept. 27, 1933	Manchester	Drunk	4	2
O'Connor, Thomas	38	Aug. 10, 1933	Sept. 9, 1933	Manchester	Drunk	4	2
O'Donnell, James	27	Apr. 25, 1933	Apr. 30, 1933	Manchester	Drunk	..	5
O'Donnell, John	41	Feb. 22, 1933	Mar. 24, 1933	Manchester	Drunk	4	2
O'Donnell, John	41	May 1, 1933	May 31, 1933	Manchester	Drunk	4	2
O'Donnell, John	41	Sept. 8, 1933	Oct. 8, 1933	Manchester	Drunk	4	2
O'Donnell, John	41	Nov. 9, 1933	Dec. 9, 1933	Manchester	Drunk	4	2
O'Hare, Richard	50	Dec. 4, 1933	At the Farm	Nashua	Drunk	4	..
O'Leary, Timothy	42	Oct. 23, 1933	Nov. 22, 1933	Manchester	Drunk	4	2
O'Neil, Timothy	44	Jan. 31, 1933	Feb. 1, 1933	Nashua	Drunk	..	2
Osiel, Joseph	25	May 16, 1933	June 15, 1933	Manchester	Drunk	4	2
Osiel, Joseph	25	Aug. 21, 1933	Sept. 9, 1933	Manchester	Rude and disorderly	2	5
Osiel, Joseph	25	Sept. 30, 1933	Oct. 19, 1933	Manchester	Drunk	2	5
Osiel, Joseph	25	Dec. 10, 1933	At the Farm	Manchester	Drunk	3	..
Ouillette, Arthur	26	Jan. 11, 1933	Apr. 17, 1933	Manchester	Illegal possession	13	6
Ouellette, Arthur	26	Aug. 19, 1933	Oct. 18, 1933	Manchester	Assault	8	4
Ouellette, Rosarie	21	Sept. 30, 1932	Jan. 21, 1933	Manchester	Illegal possession	3	..
Owen, Clarence	21	Mar. 27, 1933	Apr. 19, 1933	Manchester	Transporting	3	2

PRISONERS ADMITTED, ETC.—*Continued.*

Name	Age	Admitted	Died, Discharged or Remaining at Farm	Where From	Crime	Board	
						Weeks	Days
Panchuck, Wasyl	55	Jan. 23, 1933	Mar. 24, 1933	Manchester	Drunk	8	4
Panchuck, Wasyl	56	July 3, 1933	Aug. 2, 1933	Manchester	Drunk	4	2
Panchuck, Wasyl	56	Oct. 17, 1933	Dec. 16, 1933	Manchester	Drunk	8	4
Paradise, Emile	26	Aug. 21, 1933	Nov. 3, 1933	Nashua	Operating without license	10	4
Paul, Victor	61	May 1, 1933	May 31, 1933	Manchester	Drunk	4	2
Peltak, Alexander	25	Jan. 23, 1933	Feb. 22, 1933	Manchester	Keep for sale	4	2
Pepin, Louis	42	Aug. 21, 1933	Nov. 25, 1933	Nashua	Operating without regis.	13	5
Petas, Angelo	17	Jan. 12, 1933	July 12, 1933	Manchester	Larceny	26	..
Peterson, George	22	May 15, 1933	Oct. 11, 1933	Manchester	Drunk	21	2
Peterson, George	22	Nov. 16, 1933	Dec. 16, 1933	Manchester	Drunk	4	2
Plodzik, Wasyl	45	Nov. 25, 1933	Dec. 25, 1933	Manchester	Drunk	4	2
Plourde, Armand	19	Apr. 27, 1933	May 27, 1933	Manchester	Drunk	4	2
Plourde, Armand	20	Nov. 14, 1933	Dec. 14, 1933	Manchester	Drunk	4	2
Pollister, Earl	43	Nov. 28, 1932	Jan. 10, 1933	Nashua	Drunk	1	3
Pomeroy, Ira	39	Dec. 1, 1933	At the Farm	Weare	Assault	4	2
Prescott, John	23	Aug. 14, 1933	Oct. 13, 1933	Manchester	Driving drunk	8	4
Preston, Chester	36	Feb. 14, 1933	Apr. 15, 1933	Manchester	Drunk	8	4
Proulx, John P.	28	Mar. 25, 1933	May 24, 1933	Manchester	Drunk	8	4
Proulx, John P.	29	Nov. 27, 1933	Dec. 27, 1933	Manchester	Drunk	4	2
Proulx, John P.	29	Jan. 10, 1934	Feb. 2, 1934	Manchester	Stealing	3	2
Provencher, Henry	51	May 8, 1933	June 7, 1933	Manchester	Drunk	4	2
Provencher, Henry	51	Sept. 4, 1933	Oct. 4, 1933	Manchester	Drunk	4	2
Provencher, Henry	51	Oct. 23, 1933	Nov. 22, 1933	Manchester	Drunk	4	2

Psrygoda, Katherine	36	Jan. 23, 1933	Mar. 24, 1933	Manchester	Drunk	8	2
Psrygoda, Katherine	36	May 22, 1933	July 21, 1933	Manchester	Drunk	8	2
Psrygoda, Katherine	37	Nov. 20, 1933	Dec. 20, 1933	Manchester	Drunk	4	2
Quinn, Timothy	32	Apr. 3, 1933	May 3, 1933	Manchester	Drunk	4	2
Rainville, William	32	Mar. 14, 1933	Apr. 2, 1933	Manchester	Drunk	2	5
Rafferty, Thomas	19	Apr. 5, 1933	May 5, 1933	Manchester	Drunk	4	2
Reed, Edward	54	Dec. 26, 1932	Jan. 25, 1933	Manchester	Drunk	3	4
Rene, Ernest	40	Nov. 6, 1933	At the Farm	Manchester	Drunk	8	4
Rene, Ernest	39	Mar. 3, 1933	Apr. 2, 1933	Manchester	Drunk	4	2
Rene, Ernest	39	Apr. 10, 1933	May 10, 1933	Manchester	Drunk	4	2
Rene, Ernest	40	Sept. 8, 1933	Oct. 8, 1933	Manchester	Drunk	4	2
Rene, Michael	37	Sept. 5, 1933	Sept. 9, 1933	Manchester	Stealing	..	4
Riney, William	33	July 17, 1933	Sept. 14, 1933	Milford	Driving drunk	8	3
Riley, James	41	Aug. 1, 1933	Aug. 31, 1933	Manchester	Drunk	4	2
Riordan, William	63	Aug. 3, 1933	Sept. 2, 1933	Manchester	Drunk	4	2
Rioux, Wilfred	32	July 11, 1932	Apr. 19, 1933	Nashua	Keep for sale	15	5
Roberge, James	60	Aug. 21, 1933	Sept. 25, 1933	Manchester	Drunk	5	..
Roberts, Joseph	44	Aug. 7, 1933	Sept. 6, 1933	Manchester	Drunk	4	2
Roberts, Joseph	44	Oct. 30, 1933	At the Farm	Manchester	Keep for sale	4	6
Roberts, Omer	29	Oct. 25, 1932	Feb. 15, 1933	Manchester	Illegal possession	6	5
Robidoux, Roger	18	Nov. 24, 1932	Mar. 17, 1933	Manchester	Keep for sale	11	..
Rood, Carl	47	June 8, 1933	July 8, 1933	Milford	Driving drunk	4	2
Rouleau, Ralph	48	Dec. 16, 1933	At the Farm	Manchester	Drunk	2	1
Rouleau, Walter	20	Oct. 17, 1932	May 1, 1933	Manchester	Keep for sale	17	3
Rouleau, Walter	21	Dec. 9, 1933	At the Farm	Manchester	Drunk	3	1
Roy, Ernest	57	Dec. 27, 1932	Feb. 25, 1933	Manchester	Drunk	8	..
Roy, Ernest	58	Oct. 5, 1933	Nov. 4, 1933	Manchester	Drunk	4	2
Roy, Ernest	58	Dec. 6, 1933	At the Farm	Manchester	Drunk	3	4
Roy, Joseph	40	July 17, 1933	Aug. 16, 1933	Manchester	Drunk	4	2

PRISONERS ADMITTED, ETC.—*Continued.*

Name	Age	Admitted	Died, Discharged or Remaining at Farm	Where From	Crime	Board	
						Weeks	Days
Roy, Joseph	37	Sept. 4, 1933	Oct. 4, 1933	Manchester	Drunk	4	2
Roy, Richard	26	Feb. 27, 1933	Apr. 12, 1933	Manchester	Stealing	6	..
Rush, Mary	33	Aug. 23, 1933	Sept. 21, 1933	Manchester	Drunk	4	2
Rybczk, John A.	31	Feb. 2, 1933	Mar. 4, 1933	Manchester	Drunk	4	2
St. George, Louis	23	Dec. 27, 1932	Feb. 25, 1933	Manchester	Driving drunk	8	..
St. Jean, Raoul	52	Nov. 27, 1933	Jan. 26, 1934	Manchester	Drunk	3	5
St. Laurent, Philip	52	Jan. 19, 1933	Mar. 5, 1933	Nashua	Drunk	6	3
Salek, Frank	29	Jan. 16, 1933	Apr. 24, 1933	Nashua	Assault	13	6
Salisbury, Eugene	32	Jan. 12, 1933	Feb .27, 1933	Manchester	False pretense	6	4
Savage, Louis	40	July 24, 1933	Aug. 23, 1933	Manchester	Drunk	4	2
Scanlon, John	59	Apr. 22, 1933	May 22, 1933	Manchester	Drunk	4	2
Scanlon, John J.	59	Nov. 6, 1933	Dec. 6, 1933	Manchester	Drunk	4	2
Sequin, Raymond	32	Feb. 25, 1933	May 8, 1933	Manchester	Manufacturing	13	6
Shea, James	69	June 27, 1933	July 27, 1933	Manchester	Drunk	4	2
Shea, James	69	Dec. 18, 1933	At the Farm	Manchester	Drunk	1	6
Shea, John	36	Sept. 6, 1933	Oct. 6, 1933	Manchester	Drunk	4	2
Shea, John	38	Nov. 17, 1933	Dec. 17, 1933	Manchester	Drunk	4	2
Shea, Patrick	20	Apr. 26, 1933	May 26, 1933	Manchester	Drunk	4	2
Shea, Patrick	20	May 31, 1933	June 13, 1933	Manchester	Drunk	1	6
Shields, Andrew	35	May 13, 1933	June 12, 1933	Manchester	Drunk	4	2
Shine, William	59	Apr. 6, 1933	June 5, 1933	Manchester	Drunk	8	4
Sliva, John	50	Sept. 26, 1932	Mar. 26, 1933	Manchester	Selling	12	2

Smith, Albert	34	Oct. 2, 1933	Nov. 1, 1933	Manchester	Drunk	4	2
Smith, Raymond	30	Apr. 26, 1933	May 25, 1933	Nashua	Drunk	4	1
Spark, Mike	36	Feb. 6, 1933	Mar. 17, 1933	Nashua	Drunk	5	4
Stackis, Anthony	20	July 26, 1933	July 27, 1933	Manchester	Assault	..	2
Stevens, Leroy	33	Jan. 12, 1933	July 12, 1933	Manchester	Break and enter	27	4
Stewart, Frank	30	Nov. 8, 1932	Jan. 7, 1933	Manchester	Drunk	1	..
Stewart, Frank	30	Feb. 6, 1933	Apr. 7, 1933	Manchester	Drunk	8	4
Stewart, Frank	31	Aug. 26, 1933	Sept. 25, 1933	Manchester	Drunk	4	2
Stotski, Stanley	41	Oct. 30, 1933	Nov. 29, 1933	Manchester	Drunk	4	2
Sullivan, Austin	38	Dec. 3, 1932	Feb. 1, 1933	Manchester	Drunk	4	4
Sullivan, Austin	41	Feb. 22, 1933	Apr. 23, 1933	Manchester	Drunk	8	4
Sullivan, Austin	38	Aug. 28, 1933	Oct. 27, 1933	Manchester	Drunk	8	4
Sullivan, Austin	38	Dec. 7, 1933	At the Farm	Manchester	Drunk	3	3
Sullivan, Eugene	58	Apr. 24, 1933	May 9, 1933	Manchester	Drunk	2	1
Sullivan, Joseph	27	Feb. 3, 1933	Feb. 22, 1933	Manchester	Drunk	2	5
Sullivan, Joseph	27	Nov. 21, 1933	At the Farm	Manchester	Illegal possession	5	5
Sullivan, Michael	50	Mar. 18, 1933	Apr. 16, 1933	Nashua	Drunk	4	1
Sylvain, Horace	50	Aug. 21, 1933	Sept. 27, 1933	Nashua	Drunk	5	2
Sylvain, Horace	49	Jan. 9, 1933	Mar. 7, 1933	Nashua	Drunk	8	1
Tanarovich, Henry	50	July 26, 1933	Aug. 25, 1933	Hudson	Drunk	4	2
Taylor, Clyde	36	June 27, 1933	July 27, 1933	Manchester	Drunk	4	2
Tellier, Francis	21	Dec. 8, 1933	At the Farm	Hollis	Drunk	3	2
Tetreault, Leo	28	Mar. 14, 1933	Mar. 17, 1933	Manchester	Drunk	..	3
Therrien, Yvonne	34	Dec. 11, 1933	Feb. 9, 1934	Manchester	Drunk	8	4
Therrien, Wilfred	21	Mar. 14, 1933	Apr. 2, 1933	Manchester	Drunk	2	5
Therrien, Yvonne	34	Oct. 31, 1933	Nov. 30, 1933	Manchester	Drunk	4	2
Thibodeau, Herbe	27	Sept. 12, 1933	At the Farm	Manchester	Illegal possession	15	6
Tracy, John	20	July 24, 1933	July 31, 1933	Manchester	Stealing	1	..
Trinity, Thomas	27	Sept. 11, 1933	Oct. 11, 1933	Manchester	Drunk	4	2
Tumble, Charles	60	Aug. 4, 1933	Aug. 4, 1933	Manchester	Illegal possession	..	1
Twarzek, John	56	June 26, 1933	July 26, 1933	Manchester	Drunk	4	2

PRISONERS ADMITTED, ETC.—*Continued.*

Name	Age	Admitted	Died, Discharged or Remaining at Where From	Where From	Crime	Board	
						Weeks	Days
Ublevich, Peter	47	Feb. 23, 1933	Mar. 24, 1933	Nashua	Drunk	4	1
Varville, Alexander	35	Oct. 4, 1933	Oct. 19, 1933	Peterborough	Driving drunk	2	1
Wade, Daniel	61	Dec. 10, 1932	Jan. 9, 1933	Manchester	Drunk	1	2
Wade, Daniel	62	Aug. 22, 1933	Sept. 21, 1933	Manchester	Drunk	4	2
Wanieska Hanaroda	45	July 13, 1933	Sept. 11, 1933	Manchester	Fornication	2	4
Welch, Louis	44	Apr. 19, 1933	May 19, 1933	Manchester	Drunk	4	2
Welcome, Frank	43	Nov. 6, 1933	Dec. 6, 1933	Manchester	Drunk	4	2
Wetcofski, Frank	50	Apr. 10, 1933	June 26, 1933	Nashua	Illegal possession	11	..
White, Clifton	28	May 1, 1933	June 15, 1933	Nashua	Drunk	6	3
Wieczhalek, Stanley	21	Feb. 21, 1933	Mar. 16, 1933	Manchester	Drunk	3	2
Williams, Normand	20	July 31, 1933	Aug. 23, 1933	Nashua	Drunk	3	2
Wojdyla, Paul	25	May 19, 1933	June 1, 1933	Manchester	Noise and brawling	1	6
Wojdyla, Paul	25	Oct. 31, 1933	Nov. 30, 1933	Manchester	Drunk	4	2
Young, Walter	42	Jan. 26, 1933	Mar. 27, 1933	Manchester	Driving drunk	8	4

48 47 3

Number of Births at County Farm

NUMBER OF BIRTHS AT COUNTY FARM FROM JANUARY 1, 1933 TO JANUARY 1, 1934.

Date	Father's Name	Age	Birthplace	Mother's Name	Age	Birthplace	Sex	No. of Children
Jan. 2	Lester Auclair	20	Londonderry	Emelda Hamel	23	Manchester	M	2
Jan. 6	Levi Griffin	28	Stoughton, Mass.	Bernice Humphriss	28	Hampton, Mass.	F	3
Jan. 10	Ernest Billodeau	40	Manchester	Wilhelmina Billodeau	40	Holland	M	3
Jan. 10				Rhoda F. Barr	21	New Boston	F	1
Jan. 12	Leon Zarnowski	42	Poland	Bridget Majka	43	Poland	M	2
Jan. 12	Clarence Rivett	27	Clayville	Irene Martin	26	Manchester	M	3
Jan. 14	Carl Crosby	34	Medford, Mass.	Marion Webber	33	Everett, Mass.	M	4
Jan. 18				Marjorie Carey	19	Vermont	M	2
Jan. 20	James Duval	28	Manchester	Alice Avery	22	Chelsea, Mass.	F	3
Jan. 24	Hazen Bartlett	27	Derry	Eva Johnson	28	Hooksett	M	2
Feb. 5				Eugenia Bissonnette	16	Concord	F	1
Feb. 12				Marian Harris	31	Nova Scotia	M	1
Feb. 13	Leroy Hipsher	30	Nashville, Tenn.	Dorothy Bosse	25	Manchester	M	3
Feb. 14	Guy Gregg	35	Melvins Mills	Hazel Chase	30	Penacook	M	8
Feb. 17	Robert Jarvey	28	Portland, Me.	Jenny Colby	25	Hancock	F	1
Feb. 18				Evilda Fanny	25	Suncook	F	1
Feb. 19	William Wells	26	Manchester	Teresa Germaine	24	Manchester	M	4
Feb. 22				Mary Marois	33	Dover	F	2
Feb. 22	Donat Duhaime	29	Manchester	Mary Vingeault	26	Canada	F	3
Mar. 7	Charles Taylor	41	Chelsea, Mass.	Helena Greene	37	Boston, Mass.	M	7
Mar. 8	Archie Dutton	24	Deering	Christine Elliott	20	Amherst	F	1
Mar. 8	Hervey Gagnon	22	Manchester	Antoinette Dufresne	32	Manchester	F	3

Mar. 13	James Foss	25	Manchester	Mary Lockwood	24	Bedford	F	2
Mar. 20				Nellie Guptill	28	Mexico, Me.	M	1
Mar. 21	Frank Dobens	30	Nashua	Eleanor Holt	27	Manchester	F	2
Mar. 23	Walter Cook	28	Manchester	Alice Sansoucie	26	Manchester	M	3
Mar. 23				Irene Bouley	21	Nashua	M	1
Mar. 25	Karl Wheeler	47	Nashua	Mahala Cilley	35	Dublin	F	4
Mar. 28				Jeanette Lee	16	Manchester	M	1
Apr. 4				Cecile Gagnon	19	Manchester	F	1
Apr. 9				Lucienne Faber	18	Nashua	M	1
Apr. 9	Perley Gordon	40	Deering	Mabel Leclair	30	Hopkinton	F	8
Apr. 10				Yvette Ouillette	19	Oldtown, Me.	F	1
Apr. 12				Cecile Paris	21	Manchester	F	1
Apr. 13	Donat Meyer	32	Manchester	Eleanor Royer	29	Manchester	F	2
Apr. 20	Ernest Burgeson	27	Amherst	Verna Hall	27	Merrimack	F	7
Apr. 26	Lloyd Chamberlain	38	Chelmsford, Mass.	Mary Parker	37	Peterboro	F	7
Apr. 26	George Hogue	46	Francestown	Anna Trufant	22	Francestown	F	1
Apr. 28	James Tuerk	32	Poland	Rose Charland	29	Manchester	M	3
Apr. 28	Henry Senecal	19	Manchester	Gertrude Douville	20	Manchester	M	1
Apr. 30				Marion Angwin	16	Concord	M	1
May 4				Helen Edwards	36	Groton, Mass.	F	1
May 7				Elizabeth Valade	20	Still River	F	1
May 8				Eva Sysyn	19	Manchester	M	2
May 11	Harry Riley	37	Monroe	Florence Fournier	30	Manchester	M	9
May 13	Arthur Field	41	Merrimack	Bertha Roach	34	Concord	F	6
May 15	William Wood	23	Wellesley, Mass.	Thelma Gerrie	21	Hillsboro	F	1
May 17	Franklin Upton	23	Lyndeboro	Arlene Adams	17	Manchester	M	1
May 23	Joseph Gariepy	40	Manchester	Bernadette Hebert	37	Canada	M	6
May 24	Arthur Burgess	31	Hooksett	Maud Hanson	27	New Boston	M	5
May 25	Constant Caikauskas	40	Lithuania	Elizabeth Mackalivas	40	Lithuania	M	8
May 26	Jisi Argyir	38	Albania	Katherine Opari	27	Albania	M	2
May 28				Annie Smith	40	Manchester	F	4

NUMBER OF BIRTHS—*Continued*

Date	Father's Name	Age	Birthplace	Mother's Name	Age	Birthplace	Sex	No. of Children
May 30	Bernice Geroux	29	Vermont	Colette LePlante	24	New Brittan, Ct.	M	2
June 2				Irene Murphy	18	Keene	F	1
June 5				Lucille LeClair	19	Nashua	M	3
June 6	Hormidas Pichette	29	Canada	Blanche Kirouac	28	Epping	F	2
June 8	Leroy Buxton	30	Franklin	Irene Hall	28	Manchester	M	7
June 9	Arthur L'Heureux	37	Candia	Lillian Daigle	34	Manchester	F	9
June 10	Leo Grenier	25	Canada	Avis Kenyon	24	Lakeport	F	2
June 12	Raymond Bartlett	25	Manchester	Alice Courchesne	27	Canada	M	4
June 12	Prosper Giguere	30	Philadelphia	Gertrude Cooper	24	New Jersey	F	2
June 13	Joseph Mays	23	Manchester	Bertha Depentigny	23	Manchester	M	2
June 14	Louis Gamble	48	Manchester	Grace Fellows	29	Goffs Falls	M	9
June 17	Arnold Perkins	23	Manchester	Sarah Schricker	24	Manchester	M	1
July 4	Edward Levassuer	39	Suncook	Antoinette Fournier	24	Manchester	M	3
July 7	Cleo Demers	28	Manchester	Dorothy Sutton	29	Manchester	M	5
July 10	Ernest Thorgerson	47	Manchester	Grace Miles	41	Canada	F	12
July 14	Prosper Gionet	33	Canada	Anna Paulin	34	Newfield	M	7
July 16	Rock Chapdelaine	36	Canada	Alice Beniot	26	Canada	M	5
July 17	Joseph Kennedy	24	Nashua	Viola Leavitt	19	New Boston	M	1
July 22				Margaret Gelinas	20	Manchester	M	1
July 23				Hazel Matthews	17	Hudson	F	1
Aug. 3	Ellsworth Borneman	26	Townsend, Mass.	Eva Lavoie	18	Nashua	M	2
Aug. 10	Paul Anderson	43	Manchester	Alline Weeks	38	Rumney Depot	F	3

Aug. 10	Joseph Boudreau	19	Fitchburg, Mass.	Josephine Morin	17	Peterboro	M	1
Aug. 14				Rosabelle Beaudry	17	Berlin	F	1
Aug. 19	George Soukas	25	Greece	Hazel Wood	19	Deering	M	1
Aug. 26	Wilbrod Grenon	32	Canada	Yvonne Biron	30	Suncook	M	1
Aug. 26	Joseph Leonard	23	Manchester	Jennie Kruzek	24	Manchester	M	2
Aug. 30	Percy Merrill	42	Manchester	Addie Wyman	35	Manchester	M	10
Sept. 1	George Lamontagne	22	Manchester	Antoinette Duchaine	19	Manchester	F	2
Sept. 1	John Proulx	46	New York	Marie Blanchette	39	Canada	F	9
Sept. 2	Edward Denoncourt			Margaret Shea	19	Manchester	M	1
Sept. 3		29	Manchester	Rose Therrien	22	Manchester	F	2
Sept. 16	William Bellemare	28	Manchester	Mary Doucet	28	Manchester	F	10
Sept. 16	Walter Frost	39	Milford	Ruth Hutchinson	38	Wilton	M	8
Sept. 17	Cecil Strong	29	New Boston	Barbara Davis	21	Weare	F	3
Sept. 23	Jesse Todd	28	New Boston	Vera Davis	25	Warner	M	1
Sept. 29	Howard Nichols	23	New York	Marie Parker	26	Roxbury	M	2
Sept. 29	Howard Nichols	23	New York	Marie Parker	26	Roxbury	F	3
Oct. 1	Charles Brown	38	New Boston	Henrietta Blanchard	30	Peterboro	F	1
Oct. 6	Ira Pomeroy			Nellie Dukette	34	New York	M	8
Oct. 7		32	Vermont	Mary Whitney	24	Wilton	M	1
Oct. 9				Ellen Callahan	40	Laconia	F	6
Oct. 19	Bert Berwick	44	Vermont	Catherine Albright	25	Texas	M	8
Oct. 19	Ralph Nay	32	Nashua	Alice Monahan	31	Hanover	M	4
Oct. 21	John Galamopoulos	42	Greece	Anastasia Maliogas	37	Greece	F	6
Oct. 21	Clarence Martin	21	Dunbarton	Martha Whitcher	28	Berlin	M	3
Oct. 26	Louis Lajeunesse	27	Manchester	Marie Lefebvre	22	Manchester	F	3
Oct. 29	Albert Bouchard	26	Peterboro	Bessie Andrews	21	New Boston	M	1
Nov. 22	James McCue	45	New York	Catherine O'Donnell	42	New York	M	9
Dec. 7	John Beaudoin	29	Canada	Clara Lemieux	29	Manchester	M	2
Dec. 7	John Nichols	31	Lyndeboro	Cecile Berwick	27	Burlington, Vt.	M	7
Dec. 21	Eugene Garrett	30	Syracuse, N. Y.	Laura Cummings	26	Keene	M	8
Dec. 21	Harold Duefield	28	Francestown	Anna Greenwood	25	Manchester	F	6
Dec. 29	Ferdinand Fortin	30	Canada	Blanche Lamontagne	27	Manchester	F	2

DEATHS FOR 1933

Date	Name	Age	Disease
Jan. 1	Krekos Torasion	80	Chronic Myocarditis
Jan. 2	Bertha Durivage	50	Carcinoma of Sigmoid
Jan. 3	Elizabeth Todd	18	Intestinal Obstruction
Jan. 7	William Whittemore ..	82	Chronic Myocarditis
Jan. 7	Charles Nelson	84	Myocarditis
Jan. 7	Charles Blay	90	Hypostatic Pneumonia
Jan. 8	Victor Swan	62	Nephritis
Jan. 10	Mervin Clifford	61	Cardio-Renal
Jan. 12	Winfield Clinton	50	Influenza Pneumonia
Jan. 12	John Glavin	75	Cirrhosis of Liver
Jan. 13	George Sidell	84	Fractured Hip
Jan. 13	George Harwood	85	Prostatic Hypertrophy
Jan. 13	Martha Glatzer	55	Carcinoma of Bladder
Jan. 18	John Kenney	46	Hypertension
Jan. 23	Marguerite Tuck	62	Chronic Myocarditis
Jan. 23	George Pettigrew	77	Influenza Pneumonia
Jan. 24	Margaret Hockins	78	Influenza Pneumonia
Jan. 26	Catherine McCormick..	84	General Arteriosclerosis
Jan. 27	Jessie Erskine	56	Carcinoma of Sigmoid
Jan. 28	Nellie May	71	Chronic Myocarditis
Jan. 28	Walter Lyford	64	Cerebral Hemorrhage
Jan. 28	John Gomes	34	Influenza Pneumonia
Jan. 29	Bessie Ryan	72	Chronic Myocarditis
Jan. 29	John Sheehan	76	General Arteriosclerosis
Jan. 30	Jane McGlinchey	76	Broncho Pneumonia
Jan. 30	Mary Haskell	66	Influenza Pneumonia
Jan. 30	Fred Worden	76	Prostatic Hypertrophy
Jan. 30	Charles A. Lanzey	59	Peritonitis
Feb. 1	Edmond Roberts	50	Myocarditis
Feb. 1	Albanus Soderlund	71	Carcinoma of Bladder
Feb. 3	George Bechard	63	General Arteriosclerosis
Feb. 3	Frederick Duefield	5 mos.	Acute Meningitis
Feb. 4	Elmer Roberts	71	Arteriosclerosis
Feb. 6	Cecile Francoeur	5	Congenital Valvular Disease
Feb. 8	Charles Poissant	63	Myocarditis
Feb. 9	Gerard Hebert	26	Pulmonary Tuberculosis
Feb. 16	Anna Turnblom	63	Hypostatic Pneumonia
Feb. 18	Rose Collette	40	Cholecystictomy
Feb. 20	Sarah Piper	80	Fractured Hip
Feb. 23	Nellie Connor	71	Chronic Myocarditis
Feb. 22	Burton Eaton	56	Myocarditis
Feb. 23	Eitemn Remillard	67	Chronic Myocarditis
Feb. 26	John Spaulding	60	Influenza Pneumonia
Feb. 28	Gladys Dwinnells	17	Eclampsia
Feb. 28	Alfred Moisan	52	Carcinoma of Omentum
Feb. 28	Lillian Small	69	Carcinoma of Gall Bladder
Mar. 1	Sarah Fifield	64	Hypostatic Pneumonia
Mar. 2	Clairina Samson	20	Cardio-Renal
Mar. 2	Robert St. Jacques	4 mos.	Bronchial Pneumonia
Mar. 6	Thomas McManus	69	Chronic Myocarditis

DEATHS FOR 1933—*Continued*

Date	Name	Age	Disease
Mar. 8	John Austin	93	Carcinoma of Parotid Gland
Mar. 9	Jeffrey Holmes	65	Gangrene of Right Foot and Leg
Mar. 11	Harry Eldridge	52	Endarteritis Obliterans
Mar. 14	Louis St. George	23	Infectious Endocarditis
Mar. 15	Ernest Sullivan	66	Arteriosclerosis
Mar. 18	Peter Beaudoin	87	Hypostatic Pneumonia
Mar. 18	Arthur Papageorge	16	Rheumatic Heart
Mar. 19	Thomas Riley	58	Carcinoma of Larynx
Mar. 21	Joseph Rogers	72	Cerebral Hemorrhage
Mar. 22	Barbara Dobens	18 hrs.	Atelectasis
Mar. 22	Azilda Vigneault	68	Carcinoma of Uterus
Mar. 24	Ida Norton	64	Diabetis Mellitus
Mar. 25	George Goyette	88	Cerebral Hemorrhage
Mar. 26	Mary Cutler	82	Anemia
Mar. 29	Jerome Bouley	6 days	Congenital Heart Disease
Mar. 31	William Cook	8 days	Meningitis
Mar. 31	Harriet Martel	87	Uremia
Apr. 3	Beatrice Duhaime	1 mo.	Malnutrition
Apr. 12	Alvah Connor	66	Uremia
Apr. 12	John Lamb	74	Carcinoma of Prostate
Apr. 17	Benjamin Farrell	44	Lobar Pneumonia
Apr. 18	Frank Dionne	56	Chronic Myocarditis
Apr. 18	Mary Connor	56	Chronic Myocarditis
Apr. 19	Peter Jamas	18	Bilateral Pneumonia
Apr. 21	Vital Poulin	78	Cerebral Hemorrhage
Apr. 24	Samuel Ferguson	64	Coronary Thrombosis
Apr. 26	Margaret Walker	73	General Arteriosclerosis
Apr. 26	Nicholas Daskal	70	Coronary Embolus
Apr. 30	Frank Flint	82	Cardio-Renal
Apr. 30	Elizabeth Harwood	46	Carcinoma of Stomach
May 1	Henry Masse	52	Carcinoma of Stomach
May 3	Frank Unwin	6 mos.	Pneumonia
May 4	Alfred Lacroix	9 mos.	Infantile Atrophy
May 4	Doris Paris	22 days	Spina Bifida
May 6	Thomas Furlong	59	Hypertension
May 6	Maggie Champagne	77	Septicemia
May 7	Jennie Manseau	67	Diabetis Mellitus
May 10	Donald Wilson	73	Senility
May 11	Peter Sullivan	60	Chronic Myocarditis
May 12	James Bell	89	Chronic Myocarditis
May 13	Virginia Longval	73	Cerebral Hemorrhage
May 13	Infant Field	1 day	Congenital Malformation of Heart
May 16	Evangeline Gordon	1 mo.	Premature Birth
May 17	Ruth Carr	44	Angina Pectoris
May 18	Isaac St. Cyr	60	Fractured Pelvis
May 21	Bernadette Duhaime	25	Chronic Myocarditis
May 21	George Center	79	Chronic Myocarditis
May 24	Frank Kasza	45	Epilepsy
May 25	Joseph Gariepy	2 days	Premature
May 26	Jesse Dorster	59	Bilateral Lobar Pneumonia

DEATHS FOR 1933—*Continued*

Date	Name	Age	Disease
May 28	Infant Smith		Stillborn
May 30	Ida Kimball	78	Strangulated Hernia
June 1	George Quimby	76	Cardiac Sclerosis
June 2	Anne McQueeney	34	Mitral Insufficiency
June 4	Charles St. Cyr	76	Chronic Myocarditis
June 8	Lucy Fellows	76	Chronic Myocarditis
June 12	Eugene Corning	83	Chronic Myocarditis
June 14	Mollie Mahoney	54	Lobar Pneumonia
June 15	Richard Bennett	50	Carcinoma of Stomach
June 15	Florence Richardson...	62	Cerebral Hemorrhage
June 18	Francis Provost	31	Peritonitis
June 19	Charles Laganiere	88	Chronic Myocarditis
June 21	Thomas Rhodes	76	Chronic Myocarditis
June 21	Desere Duplessis	75	Cerebral Hemorrhage
June 24	George Hall	70	Chronic Nephritis
June 25	Mary McGrath	82	Fractured Femur
June 27	Nicholas Narinak	15	Meningitis
July 1	Frank Blackmere	54	Gas Baccillus Infection
July 2	Alex Jacques	69	Pleurisy
July 2	Fedelise Blaise	36	Gall Bladder Disease
July 3	Edward Layzell	83	Chronic Myocarditis
July 4	Alfred Miles	59	Cerebral Hemorrhage
July 6	Annie Sherlock	65	Chronic Bronchitis
July 9	Maxine Dutton	8	Myocardial Failure
July 10	Oliver Ricard	87	Prostatic Obstruction
July 12	Forrest Thorgerson ...	2 days	Atelectasis
July 12	Harrison Longa	80	Carcinoma of Prostate
July 12	Timothy Reagan	48	Cerebral Hemorrhage
July 14	Kelly Wright	Unknown	Angina Pectoris
July 14	Mary Brown	68	Enteritis Obliterans
July 16	William Newman	81	Chronic Nephritis
July 16	Gerard Chapdelaine ...		Stillborn
July 17	Thomas Lampron	65	Double Inguinal Hernioctomy
July 17	Lucius Young	73	General Arteriosclerosis
July 18	Nellie Holland	67	Fractured Left Femur
July 21	George Austin	81	Carcinoma of Righ Orbit
July 24	Mathew Boland	39	Cerebral Hemorrhage
July 26	Frank Ravey	41	Lobar Pneumonia
July 30	Mary O'Malley	70	Hypostatic Pneumonia
Aug. 1	Marie Robidoux	68	Cerebral Hemorrhage
Aug. 7	Anna Piper	76	Anemia and Senility
Aug. 13	Pauline Graham	21	Septicemia
Aug. 15	Catherine Sullivan	67	Cerebral Hemorrhage
Aug. 20	George Buswell	61	Cardiac Failure
Aug. 21	Marie Beaudet	24	Congenital Heart
Aug. 21	Oliver Edwards	66	Chronic Myocarditis
Aug. 22	Albert Johnson	53	Cancer of Gall Bladder
Aug. 23	Jeremiah Linehan	62	Lobar Pneumonia
Aug. 31	Mary Bresnahan	67	Cerebral Hemorrhage
Sept. 3	Moses Boucher	43	Cancer of Bowels

DEATHS FOR 1933—*Concluded*

Date	Name	Age	Disease
Sept. 7	Stanley Kiernan	59	Arteriosclerosis
Sept. 9	Alfred Gagne	50	Carcinoma of Gall Bladder
Sept. 11	Henry Jackson	49	Coronary Thrombosis
Sept. 14	Mary Curtis	75	Cerebral Hemorrhage
Sept. 14	John Hepburn	80	Chronic Myocarditis
Sept. 15	Emma Wolfe	52	Carcinoma of Ovary
Sept. 16	Infant Bellemare		Stillborn
Sept. 17	Luke Tardiff	78	Senile Gangrene
Sept. 18	John Osiel	51	Bronchial Pneumonia
Sept. 18	Sylvester Smith	81	Chronic Myocarditis
Sept. 19	Robert Currie	86	Cerebral Hemorrhage
Sept. 21	Nettie Clark	66	Congested Heart Failure
Sept. 24	Alice Roberts	78	Cerebral Embolism
Sept. 25	Winfield S. Paige	67	Hypertension
Sept. 29	Samuel Bourassa	56	Chronic Endocarditis
Oct. 7	Elizabeth Avery	63	Cerebral Hemorrhage
Oct. 7	Josephine LeBlanc	66	Cerebral Hemorrhage
Oct. 13	Fannie Kotsonis	59	Cardiac Failure
Oct. 13	Eli Faucher	54	Myocarditis
Oct. 15	Joseph Lanoue	71	Coronary Thrombosis
Oct. 15	Thomas Farrell	63	Fractured Skull
Oct. 19	Marion Landry	36	Uremia following Gall Blad. oper.
Oct. 27	John Dolber	86	Coronary Embolism
Oct. 29	Richard A. Bouchard..		Stillborn
Nov. 8	Etta Johnson	59	Chronic Myocarditis
Nov. 9	Isaac Gelinas	65	Chronic Myocarditis
Nov. 9	Emma Durant	67	Chronic Myocarditis
Nov. 12	Nellie Bennett	67	Carcinoma of Stomach
Nov. 15	Frank Levesque	78	Cerebral Hemorrhage
Nov. 22	Sarah Wright	46	Chronic Myocarditis
Nov. 27	Damien Roberts	83	Chronic Myocarditis
Nov. 27	Mary Cronin	70	Acute Pulmonary Edema
Dec. 2	William M. Clark	73	Chronic Myocarditis
Dec. 8	Alma Fontaine	41	Bronchial Pneumonia
Dec. 8	Roger Lee	8 mos.	Carcinoma of Cervix
Dec. 10	John LaPlante	59	Cerebral Hemorrhage
Dec. 10	George Martin	72	Myocarditis and Carcinoma of Pyloric end of Stomach
Dec. 14	Joseph Daniels	81	Chronic Myocarditis
Dec. 14	Oscar BelleIsle	70	Coronary Thrombosis
Dec. 18	Abbie Hart	77	Chronic Myocarditis
Dec. 21	Infant Garrett	½ hour	Prematurity
Dec. 22	W. O. Byrick	Unknown	Acute Alcoholism
Dec. 23	Thomas Diggins	67	Carcinoma of Baccal Cavity
Dec. 24	Grace Chase	37	Rheumatic Heart Disease
Dec. 29	Philip Mailett	68	Chronic Myocarditis
Dec. 30	John Fletcher	84	Lobar Pneumonia
Dec. 31	Alfred Paris	61	Carcinoma of Stomach

REPORT OF COUNTY TREASURER

To the Honorable Board of Commissioners for Hillsborough County:

YEAR ENDING DECEMBER 31, 1933

Herewith find my report as Treasurer for the year ending December 31, 1933.

During the first six months of 1933, duly constituted county authorities did all of the work ordinarily incident to the positions to which they were elected. Among these duties was the alleviating of distress among the deserving poor of our county. The amounts necessary for proper discharge of this function will be found detailed in the accompanying report. During the last six months of the year, the report will indicate a considerable decrease in monthly expenditures. What the cost of this relief has been to the state agency that took it over, it is difficult to say with any degree of accuracy. This report indicates a decrease in expenditures which can at best be only temporary.

The several departments of the county have, as usual, kept their expenditures substantially in accordance with the estimated needs. Some of the departments were well within their appropriations.

Bonds to an amount of $400,000.00 were issued early in the year by special act of the Legislature, to fund an indebtedness created by an unusual and unexpected load for relief during the year 1932, so that at the close of 1933 there was a balance of $86,731.46, with no deficit.

The county is in excellent financial condition, and its credit is unimpaired. One cannot foresee what the future financial reports will show, because of the air of uncertainty surrounding the present method of relieving distress.

Respectfully submitted,

ALVIN A. LUCIER,

Treasurer.

DETAIL OF RECEIPTS

Current Revenue:

Taxes Received:

Town of

Amherst	$3,698.85
Antrim	3,832.14
Bedford	4,881.81
Bennington (1932)	2,486.33
Bennington	2,682.49
Brookline (1932)	1,727.50
Brookline	1,566.18
Deering	1,083.00
Francestown	1,499.53
Goffstown	11,079.87
Greenfield	1,466.21
Hancock	2,632.51
Hillsborough (1932)	7,119.94
Hillsborough	7,431.01
Litchfield	1,282.93
Lyndeborough	1,749.45
Manchester	283,161.58
Mason	699.78
Merrimack	3,998.75
Milford	14,145.58
Mont Vernon (1932)	1,388.47
Mont Vernon	1,316.26
Nashua	102,334.71
New Boston	2,432.57
New Ipswich	2,532.00
Pelham	2,265.96
Peterborough	11,746.34
Sharon	416.54
Temple	716.44
Weare	3,798.81
Wilton (1932)	5,295.55
Wilton	5,481.62

Windsor	166.62	
		$498,117.33
Income from Institutions:		
County Farm	$10,905.90	
County Jail	6,357.41	
		17,263.31
Interest Received on Deposits:		
Manchester National Bank:		
January	$126.60	
February	54.49	
March	103.62	
April	63.04	
May	49.33	
June	53.01	
July	41.83	
Second National Bank of Nashua:		
January	10.09	
July	5.05	
		507.06
Reimbursement of Expenditures for Support of Poor off County Farm:		
James B. Hallisey	$20.00	
George F. Gingras	69.31	
Town of:		
Amherst	$72.00	
Antrim	219.85	
Bedford	133.07	
Bennington	46.06	
Francestown	134.00	
Greenville	592.00	
Hancock	366.97	
Hillsborough	1,144.03	
Hollis	396.00	
Hudson	2,282.88	
Litchfield	14.00	
Lyndeboro	280.00	

Manchester	2,934.44	
Mason	235.14	
Merrimack	196.18	
Milford	936.35	
Nashua	14,891.24	
New Boston	175.56	
Peterboro	151.94	
Temple	175.31	
Weare	72.00	
Wilton	269.16	
Miscellaneous	698.18	
		26,505.67
Other Current Receipts:		
Rebate Clerk Superior Court:		
January, 1933 ..... $11.24		
September, 1932 ..... 1,561.88		
April, 1933 ..... 1.74		
October, 1933 ..... 105.76		
	$1,680.62	
Refund County Solicitor	10.00	1,690.62
Total Current Revenue		$544,083.99
Receipts Other Than Current Revenue:		
Temporary Loans made by Manchester National Bank during year:		

Date Issued	*Date Due*	
Apr. 20, 1933	Dec. 7, 1933	$200,000.00
May 22, 1933	Dec. 7, 1933	100,000.00
July 19, 1933	Dec. 7, 1933	100,000.00
Sept. 16, 1933	Dec. 12, 1933	100,000.00

	$500,000.00
Proceeds of Bond Issue	389,531.54
Total Receipts Other than Current Revenue	889,531.54
Total Receipts	$1,433,615.53

Reconstruction Finance Corporation:		
February	$50,000.00	
March	25,000.00	
June	25,000.00	
July	25,000.00	
August	25,000.00	
December	37,849.78	
		187,849.78
Refunds State of New Hampshire Emergency Relief:		
Josephine Beaudet	$80.00	
Helen Clark	80.00	
John Nutting, adults	14.00	
Old Age Assistance (July)	2,471.00	
Paupers (July)	8,498.55	
Check No. 174598 L-21	50.92	
Refund, a/c Wilton	167.37	
		11,361.84
Cash on Hand at Beginning of Year		136,567.93
		$1,769,395.08

DETAIL OF PAYMENTS

Current Maintenance Expenses:

General Government:		
Salaries of County Officers:		
Commissioners	$6,300.00	
Treasurer	1,200.00	
Auditors	400.00	
Sheriff	1,500.00	
Solicitor	2,500.00	
	$11,900.00	
Expense of above officers, Register of Deeds and Register of Probate, also includes Medical Referee	18,157.51	
		$30,057.51

Nashua Court House

Superior Court:		
Grand Jury Payrolls	$370.65	
Petit Jury Payrolls	28,167.29	
"State vs.—" Payrolls	6,464.39	
Stenographers, etc.	7,100.67	
Clerk of Superior Court and Incidental Expenses of Court	11,227.76	
Sheriff and Deputies	5,368.97	
		58,699.73
Public Welfare:		
Support of Paupers off County Farm	$304,119.14	
Support of Children	52,055.13	
Aid to Soldiers and their families	17,030.49	
Aid to Blind	3,613.00	
Old Age Assistance	28,291.87	
		405,109.63
Interest:		
Interest and Expense on temporary loans	$12,513.55	
Coupons Paid and Certification Expense	19,485.32	
		31,998.87
Referees and Masters		5,008.82
Outlay—New Construction and Equipment:		
Court Houses	$9,861.50	
Farm and Hospital	2,572.98	
		12,434.48

Indebtedness:

Repayment on Temporary Loans:

Tax Notes

Mar., 1933	$300,000.00	
May, 1933	100,000.00	
Dec., 1933	500,000.00	
		$900,000.00

Payments on Principal of Bonds:			
Mar., 1933	$23,000.00		
Apr., 1933	25,000.00		
		48,000.00	
			948,000.00
All Other Payments:			
Farm Bureau		$4,950.00	
Farm		84,761.05	
Hospital		73,304.91	
Jail		17,967.26	
Care and Supplies, Court Houses		10,233.74	
Miscellaneous Expense		137.62	
			191,354.58
Total Expenditures			$1,682,663.62
Cash on Hand at End of Year			86,731.46
			$1,769,395.08

BALANCE SHEET

Assets

Cash on hand		$86,731.46
Taxes Due from Towns:		
Greenville	$4,282.00	
Hollis	4,699.16	
Hudson	5,315.01	
		12,296.17
Nashua Old Age Assistance		13,335.44
Total Assets		$112,363.07
Excess of Liabilities over Assets (Net Debt)		552,353.31
Grand Total		$664,716.38
Net Debt—December 31, 1932		495,523.04
Net Debt—December 31, 1933		552,353.31
Increase of Debt		56,830.27

Liabilities

Bonds Outstanding:	
Funding 4¼'s	$400,000.00
Funding 4¼'s	130,000.00
Hospital 4¼'s	42,000.00
Construction 4¼'s	45,000.00
Claim of State of N. H., 25% of Relief in 1933, exact amount to be determined	47,716.38
Grand Total	$664,716.38

SCHEDULE OF COUNTY PROPERTY

Land and Buildings:		
Court Houses:		
Manchester	$100,000.00	
Nashua	95,000.00	
		$195,000.00
Jail		131,500.00
County Farm		525,000.00
Furniture and Equipment:		
Court Houses:		
Manchester	$8,400.00	
Nashua	16,674.70	
		25,074.70
Jail		5,479.93
County Farm		120,955.24
Total Valuation		$1,003,009.87

MONTHLY REPORT OF EXPENDITURES FOR 1933

	January	February	March	April	May	June
County Officers' Salaries	$958.34	$958.33	$958.33	$1,358.34	$833.00	$1 083.33
Other General Government Expenses	1,702.08	2,419.51	1,031.49	1,222.88	2 206.80	1,178.61
Care and Supplies—Court Houses	543.19	1,233.62	1,192.46	679.98	933.04	1,088.52
Jury Payrolls (Petit)	1,418.44	3,305.12	4,570.90	1 670.25	3,674.05	2,348.55
Jury Payrolls (Grand	135.40	4.12	.....	110.90	.....	.....
"State vs.—" Payrolls	170.20	1,235.08	122.34	634.28	894.74	362.65
Stenographers' Fees, etc.	899.64	762.13	774.23	626.02	657.00	691.67
Superior Court	616.12	855.75	1,055.12	677.42	1 701.90	450.62
Fees of Referees and Masters	656.16	399.44	491.75	282 87	225.82	581.87
Sheric and Deputies	288.70	480.35	623.95	675.25	439.35	681.95
Farm	7,190.61	5,612.62	5,352.40	6,478.35	7,270.63	6,663.11
Hospital	6,106.12	5,224.28	4,912.18	5,723.06	5,632.43	6,119.08
Support of Paupers off County Farm	35,506.84	45,800.12	37,790.76	43,189.23	41,713.81	43.644.02
Jail	1,831.88	1,667.20	1,297.92	1,414.82	1,458.50	1,463.58
Aid to Blind	541.00	465.25	485.00	448.50	542.00	487.00
Aid to Soldiers and their families	1,854.65	3,253.82	2,000.06	2,086.40	1,957.80	2,921.02
Old Age Assistance	3,539.22	3,694.79	3,992.38	4,002.19	4,330.93	4 384 35
Support of Children	7,496.34	6,315.35	5,194.61	8,094.59	7,517.73	5,253.13
Construction and Equipment, Farm and Hospital	148.91	264.02	.....	.....	.....	76.56
Farm Bureau	.....	.....	.....	1 350.00	450.00	450.00
Payment on Principal of Bonds	.....	.....	23,000.00	25,000.00	.....	.....
Coupon Payments and Expense	.....	.....	2,124.07	4,250.00	.....	.....
Repayment of Temporary Loans	.....	.....	300,000.00	.....	100,000.00	.....
Interest and Expense on Temporary Loans	.....	.....	.....	7,000.00	2,849.34	.....
Construction and Equipment, Court Houses	207.93	.....	.....	579.33	.....	613.39
Miscellaneous	45.50	.....	.....	.....	31.82	.....

MONTHLY REPORT OF EXPENDITURES FOR 1933—*Concluded*

	July	August	September	October	November	December	Total
County Officers' Salaries	$958.34	$958.33	$833.33	$833.34	$1,208.33	$958.33	$11,900.00
Other General Government Expenses	1,945.31	1,492.40	692.46	1,190.81	1,628.83	1,446.33	18,157.51
Care and Supplies—Court Houses	1,052.82	533.71	434.17	1,377.34	524.37	640.52	10,233.74
Jury Payrolls (Petit)	32.24	.....	694.33	4,489.96	3,263.60	2,699.85	28,167.29
Jury Payrolls (Grand	.....	.....	120.33	.....	.....	.....	370.65
"State vs.—" Payrolls	8.52	55.35	208.12	1,232.36	1,035.39	505.36	6,464.39
Stenographers' Fees, etc.	274.05	448.20	256.89	541.23	662.00	507.61	7,100.67
Superior Court	1,769.94	602.00	1,236.75	450.50	1,172.69	638.95	11,227.76
Fees of Referees and Masters	360.58	438.22	275.10	364.75	470.52	461.74	5,008.82
Sheric and Deputies	279.90	102.50	.....	210.65	649.15	637.22	5,368.97
Farm	8,572.89	5,700.01	5,413.88	7,647.23	8,758.18	10,101.14	84,761.05
Hospital	7,393.75	5,549.71	4,944.24	7,165.85	7,146.12	7,388.09	73,304.91
Support of Paupers off County Farm	36,634.14	18,146.55	1,137.54	490.88	43.75	21.50	304,119.14
Jail	1,510.10	1,175.40	1,462.86	1,940.25	1,090.02	1,654.73	17,967.26
Aid to Blind	517.00	102.75	24.50	.....	.....	.....	3,613.00
Aid to Soldiers and their families	1,900.88	1,027.79	28.07	.....	.....	.....	17,030.49
Old Age Assistance	4,348.01	.....	.....	.....	.....	.....	28,291.87
Support of Children	6,831.97	4,803.76	318.00	33.60	52.05	144.00	52,055.13
Construction and Equipment, Farm and Hospital	92.15	.....	131.33	1,545.69	314.32	.....	2,572.98
Farm Bureau	450.00	450.00	450.00	450.00	450.00	450.00	4,950.00
Payment on Principal of Bonds	.....	.....	.....	.....	.....	.....	48,000.00
Coupon Payments and Expense	.....	8,500.00	892.50	3,718.75	.....	.....	19,485.32
Repayment of Temporary Loans	.....	.....	.....	.....	.....	500,000.00	900,000.00
Interest and Expense on Temporary Loans	2,000.48	.....	594.29	.....	.....	69.44	12,513.55
Construction and Equipment, Court Houses	331.36	2,585.10	3,415.59	2,063.10	.....	65.61	9,861.50
Miscellaneous	.....	.....	60.30	.....	.....	.....	137.62
Total							$1,682,663.62

REPORT OF CLERK OF SUPERIOR COURT

To the Honorable Board of Commissioners for Hillsborough County:

The following is a correct account of money received by me as Clerk of the Court from January 1, 1933 to March 31, 1933, inclusive, and of disbursements during the same time:

JANUARY TERM, 1933

Received fines and costs as follows:

2862 State v Alfred M. Duffy	$100.00	
2935 State v George Kezala	75.00	
2940 State v Roscoe M. Perkins ..	20.00	
2879 State v Andrew Marines	75.00	
2861 State v Beatrice Dostie	25.00	
2863 State v Wm. F. Duhaime	75.00	
2933 State v Vernon L. Downing .	50.00	
2930 State v Peter Banuskevich ...	75.00	
2945 State v Alberic Landry	8.94	
2932 State v Martin Kelley	8.70	
2817 State v Edward J. Connolly .	50.00	
2928 State s Albert Hentschell	50.00	
2931 State v T. Sylvio Rouselle ...	10.06	
2881 State v Roger J. Martin	350.00	
2854 State v Albertine J. Bergeron.	75.00	
		$1,047.70
Received from Attorneys for Dockets		96.00
Received for 544 entries		489.60
Received from County Treasurer, advanced on account by order of Court		700.00
		$2,333.30

Paid out and allowed as follows:		
Allowed for portion of annual allowance from January 1, 1933 to March 31, 1933, inclusive		$738.90
Allowed for attending court through March 31, 1933		667.50
Allowed for postage, express, etc.		16.38
Paid to John F. Griffin, Com'r of Motor Vehicles, for fines imposed in following cases:		
2935 State v George Kezala	$25.00	
2933 State v Vernon L. Downing	25.00	
2930 State v Peter Banuskevich	25.00	
2817 State v Edward J. Connelly	25.00	
2928 State v Albert Hentschell	25.00	
		125.00
Allowed for recording:		
Part of Sept. Term, 1930	$55.38	
All of Jan. Term, 1931	480.80	
Part of Apr. Term, 1931	247.60	
		783.78
Balance paid to County Treasurer		1.74
		$2.333.30

ARTHUR S. HEALY,
Clerk of the Superior Court.

REPORT OF CLERK OF SUPERIOR COURT

To the Honorable Board of Commissioners for Hillsborough County:

The following is a correct account of money received by me as Clerk of the Court from April 1, 1933 to August 31, 1933, inclusive, and of disbursements during the same time:

April Term, 1933

Received fines and costs, as follows:		
2952 State v Roland Belanger	$10.00	
2953 State v Philip L. Bosse	25.00	
2989 State v Kenneth M. Hurd ...	50.00	
2994 State v Alphonse St. Pierre ..	75.00	
2964 State v Richard J. Mathieu ..	25.00	
2948 State v Christ Karanikas	20.00	
2981 State v William J. Inman ...	15.00	
2934 State v Benny Kasper	15.18	
2954 State v Aaron Carey	16.70	
2962 State v Frank Leblanc alias Frank White	16.66	
2967 State v Earl McNally	16.66	
2968 State v Samuel Merriam	16.66	
2973 State v Norman Needham ...	16.66	
2979 State v Clement Desrosiers ..	16.66	
2939 State v Chalmers Stalvey	63.06	
2991 State v Timothy P. Hagerty .	2.35	
and Norman Hagerty	2.35	
2695 State v Harvey G. Bachelder .	25.00	
2828 State v William Moir	53.68	
		$481.62
Received—Verdict collected in 12774 State v Roy Hutchinson		146.25

Received from Attorneys for Dockets		119.25
Received for 493 entries		443.70
Received from County Treasurer, advanced on account by order of Court		2,950.00
		$4,140.82
Paid out and allowed as follows:		
Allowed for portion of annual allowance from April 1, 1933 to August 31, 1933, inclusive		$1,256.13
Allowed for attending court through August 31, 1933		735.00
Allowed for postage, express, etc.		17.55
Paid to John F. Griffin, Com'r of Motor Vehicles, for fines imposed in following cases:		
2994 State v Alphonse St. Pierre	$50.00	
2939 State v Chalmers Stalvey .	50.00	
2828 State v William Moir	24.00	
		124.00
Allowed for recording:		
Part of Apr. Term, 1930	$364.88	
Part of Sept. Term, 1930	334.80	
Part of Apr. Term, 1931	455.24	
Part of Sept. Term, 1931	385.12	
Part of Jan. Term, 1932	362.34	
		1,902.38
Balance paid to County Treasurer		105.76
		$4,140.82

ARTHUR S. HEALY,
Clerk of the Superior Court.

REPORT OF CLERK OF SUPERIOR COURT

To the Honorable Board of Commissioners for Hillsborough County:

The following is a correct account of money received by me as Clerk of the Court from September 1, 1933 to December 31, 1933 inclusive, and of disbursements during the same time.

SEPTEMBER TERM, 1933

Received fines and costs, as follows:		
3004 State v Geo. W. Barrett	$50.00	
3095 State v Arthur J. Lessard ...	23.94	
3032 State v Fernand N. Gourde ..	50.00	
3011 State v Arthur G. Bruton ...	300.00	
3063 State v Marcel Lafond and Armand Lafond	25.00	
3082 State v Michael Stackness ...	8.10	
3014 State v Emile Courchesne ...	30.00	
3091 State v Michael F. Gilmore, Sr.	63.66	
3101 State v Joseph Croteau	58.94	
3025 State v Alfred J. Ferland ...	25.00	
2976 State v Edgar Francis Soucy.	50.00	
		$684.64
Received for postage and express		3.45
Received from Attorneys for Dockets		108.00
Received for 809 entries		728.10
Received from County Treasurer, advanced on account by order of Court		700.00
Order made on County Treasurer payable to Arthur S. Healy, Clerk		213.15
		$2,437.34

Paid out and allowed as follows:		
Allowed for portion of annual allowance from September 1, 1933 to December 31, 1933, inclusive		$1,004.97
Allowed for mittimuses and order of notice		21.00
Allowed for State entries		22.50
Allowed for attending court through December 31, 1933		632.50
Allowed for postage, express, etc.		34.37
Paid to John F. Griffin, Com'r of Motor Vehicles, for fines imposed in following cases:		
3011 State v Arthur G. Bruton	$200.00	
3091 State v Michael F. Gilmore, Sr.	50.00	
		250.00
Allowed for Recording:		
Part of Sept. Term, 1930		472.00
		$2,437.34

ARTHUR S. HEALY,
Clerk of the Superior Court.

SHERIFF'S REPORT

To the Honorable Board of Commissioners for Hillsborough County:

GENTLEMEN:

I herewith submit my report to the said County of Hillsborough for the year 1933.

RICHARD M. O'DOWD,
Sheriff.

Appropriation		$6,100.00
Expended:		
January Term	$1,779.55	
April Term	1,503.70	
September Term	2,265.67	
		5,548.92
Unexpended balance		$551.08

STATE OF NEW HAMPSHIRE

HILLSBOROUGH COUNTY. SUPERIOR COURT.

JANUARY TERM 1933

Richard M. O'Dowd, Sheriff, 81 days	$405.00
Fred G. Peters, Deputy Sheriff, 53 days	265.00
Wm. O. Corbin, Deputy Sheriff, 56 days	280.00
John T. O'Dowd, Deputy Sheriff, 6 days	30.00
Herbert C. Leach, Deputy Sheriff, 2 days	10.00
Wm. F. Sweeney, Deputy Sheriff, 2 days	10.00
Nelson Gendron, Deputy Sheriff, 2 days	10.00
John J. Connor, Deputy Sheriff, 14 days	70.00
Thomas J. Largy, Deputy Sheriff, 41 days	205.00
Fred G. Peters, Deputy Sheriff, 14 nights	70.00
Wm. O. Corbin, Deputy Sheriff, 14 nights	70.00

Thos. J. Largy, Deputy Sheriff, 2 nights	10.00
Richard M. O'Dowd, Clergyman's fee	5.00
Checker Cab Co., Transportation of prisoners..	10.00
Red Arrow Cafe, Meals for Jurors	329.55
	$1,779.55

Approved by,

OSCAR L. YOUNG,
Presiding Justice.

April Term 1933

Richard M. O'Dowd, Sheriff, 81½ days	$407.50
Fred G. Peters, Deputy Sheriff, 37 days	185.00
Wm. O. Corbin, Deputy Sheriff, 37 days	185.00
Thos. J. Largy, Deputy Sheriff, 30 days	150.00
Herbert C. Leach, Deputy Sheriff, 4 days	20.00
Ralph Gainey, Deputy Sheriff, 4 days	20.00
Wm. F. Sweeney, Deputy Sheriff, 14 days	70.00
Nelson Gendron, Deputy Sheriff, 13 days	65.00
Fred G. Peters, Deputy Sheriff, 9 nights	45.00
Wm. O. Corbin, Deputy Sheriff, 9 nights	45.00
Wm. F. Sweeney, Deputy Sheriff, 1 night	5.00
Nelson Gendron, Deputy Sheriff, 1 night	5.00
Richard M. O'Dowd, Clergyman's fee	5.00
Checker Cab Co., Transportation of prisoners..	5.00
Checker Cab Co., Transportation of Jurors State v. Tarr	10.00
Wm. F. Sweeney, Case of Rowell v. Rowell....	22.60
Nelson Gendron, Case of Rowell v. Rowell	8.80
Red Arrow Cafe, Meals for Jurors	191.50
The Tavern, Meals for Jurors	58.30
	$1,503.70

Approved by,

H. A. BURQUE,
Presiding Justice.

SEPTEMBER TERM 1933

Richard M. O'Dowd, Sheriff, 102½ days	$512.50
Fred Geo. Peters, Deputy Sheriff, 29 days	145.00
William O. Corbin, Deputy Sheriff, 25 days...	125. 00
Thos. J. Largy, Deputy Sheriff, 12 days	60.00
Wm. F. Sweeney, Deputy Sheriff, 55 days	275.00
Nelson Gendron, Deputy Sheriff, 55 days	275.00
John T. O'Dowd, Deputy Sheriff, 9 days	45.00
Ralph J. Gainey, Deputy Sheriff, 1 day	5.00
Fred Geo. Peters, Deputy Sheriff, 1 night	5.00
William O. Corbin, Deputy Sheriff, 1 night	5.00
Nelson Gendron, Deputy Sheriff, 10 nights	50.00
Wm. F. Sweeney, Deputy Sheriff, 10 nights ..	50.00
Richard M. O'Dowd, Clergyman's fee	5.00
Checker Cab Co., Transportation of Prisoners..	10.00
Rich Taxi Service, Bus service for Jury.....	10.50
Red Arrow Cafe, Meals for Jurors	64.60
Park Catering Co., Meals for Jurors	85.00
The Tavern, Meals and rooms for Jurors	393.95
Kernwood Hotel, Meals for Jurors	66.00
H. S. Walsh Co., Meals for Jurors	10.20
Wm. F. Sweeney, Medicine and laundry for Jurors	12.22
F. G. Peters, Meals for Prisoners	4.85
T. J. Largy, Meals for Prisoners	5.85
Medical attendance for Adrien Labonte, Juror.	45.00
	$2,265.67

Approved by,

H. A. BURQUE,
Presiding Justice.

Hillsborough County Jail

JAILER'S REPORT

To the Honorable Board of Commissioners for Hillsborough County:

GENTLEMEN:

I herewith submit report of the County Jail for the year 1933.

A new cement drive and a new cement wall around the fence were built during the year 1933. These improvements were made entirely with the labor of prisoners.

Number of prisoners in jail January 1, 1933	65
Admitted since January 1, 1933	327
Total	392
Discharged since January 1, 1933	354
Remaining in jail January 1, 1934	38
Daily average since January 1, 1933	45
Largest number in any one day	72
Smallest number in any one day	25
Amount paid to County Treasurer for board of outside prisoners	$6,357.41

The matron and I want to thank you for your kind co-operation with us.

Respectfully submitted,

JOHN T. O'DOWD,

Jailer.

REPORT OF SOLICITOR

This report includes figures on criminal business for the county of Hillsborough for the terms of April and September, 1933, the present solicitor having taken office on April 1. There was practically no remaining undisposed of business on the docket, with the exception of several cases in which secret indictments were returned against respondents for deserting and neglecting to provide for minor children, in which cases the respondents had left the state and could not be apprehended.

The printed docket for April, 1933, contained but 11 cases, all minor matters which could not be disposed of for various reasons.

Indictments and appeals for the balance of the year 1933 were:

April Term

Number of Indictments procured	38
Number of Appeals entered	11

September Term

Number of Indictments procured	76
Number of Appeals entered	35

The total figures for criminal prosecutions for the last two terms of 1933 were: Indictments, 114; appeals, 46. Of these, but five indictments and two appeals from the Manchester municipal court remain undisposed of at this time. Three of these indictments involve respondents who have not been apprehended and arraigned.

During the April and September terms of 1933, there were no civil cases on behalf of the county tried.

Respectfully submitted,

JOHN J. SHEEHAN,

County Solicitor.

April 25, 1934.

REPORT OF THE SCHOOL OF NURSING

For the Year Ending December 31, 1933.

To the Honorable Board of County Commissioners:

I submit herewith the annual report of the Hillsborough County General Hospital School of Nursing.

The school opened the year with 30 students.

Number of preliminary students entered during year	15
Number of students not retained	4
Number of students in school Dec. 31, 1933	35
Number of students graduated	6

Graduating exercises were held in the Assembly Hall June 29, 1933. Diplomas were presented to the six nurses by Mr. James Hallisey, Chairman of the Trustees. Mr. James P. Pringle, Commissioner of Education of New Hampshire, delivered the address to the class. This was followed by the annual reception and dance.

At the commencement of the school year we took on a full time instructor in accordance with the requirements of the Board of Education.

The work of the hospital has been heavier than usual this year except during the months of October and November, our daily average, however, was but one less than during the previous year.

Our thanks are due to the members of the staff for the time spent in lectures, clinics, etc. We also wish to thank the Commissioners. Mr. Connor, the Clergy and all others who have helped us in various ways with our work.

Respectfully submitted,

ADDIE M. MOORE, R. N.

REPORT OF COUNTY PHYSICIAN

The Hillsborough County Hospital has failed this year to attain last year's record. Due to a change in the administration of the Relief in cities and towns, we have admitted 216 patients less than in 1932, and major and minor operations have been less numerous also. The first six months of the year though have shown the greatest record of admission in our hospital since its foundation. It would have been the same during the last six months if the patients who naturally would have come to the county hospital had not been directed elsewhere.

ANNUAL REPORT FOR YEAR ENDING DEC. 31, 1933

Patients admitted during year 1933	1,182
Births	101
Total number of patients treated	1,283
Total number of patients discharged	1,019
Deaths	151
Still-born	4
Total discharged	1,174
Number of hospital days	41,092
Daily average	112 plus
Average days stay in hospital	32 plus
Major operations	455
Minor operations	34
X-ray examinations	419
Laboratory examinations	4,555

The hospital contains 150 beds. There are 30 student nurses in regular attendance. In order to give work to the latter, the average number of patients should be about 125 or 130. The operating room is equipped to perform two operations simultaneously. This offers an advantage for the surgical training of our nurses. Miss A. M. Moore is the superintendent of the training school, and 125 nurses have already graduated under her direction.

Forty-five physicians, residents within the limits of the Hillsborough County, compose the staff. They meet once a month and their business meeting is followed by a scientific program.

In concluding this report, I wish to express my deep appreciation to the staff, the matron and her assistants, and to the graduate and student nurses, for their fine spirit of co-operation and their interest in the efficiency of the hospital.

I wish to thank also the County Commissioners whom I have always found entirely devoted to the best interest of the institution.

DAMASE CARON, M. D.,
County Physician.

CHAPLAIN'S REPORT

January 10, 1934.

To the Honorable Board of Commissioners of Hillsborough County:

GENTLEMEN:

It is again my pleasure to submit to your honorable body my yearly report as Chaplain for year ending December 31, 1933.

I have according to the ability which God giveth attempted to render faithful and efficient services to the inmates of the County Farm, with some measure of success.

For the interest and faithful co-operation of you gentlemen, of Superintendent Connor and Assistant Superintendent Gagnon and of their helpers I would tender my heartiest thanks.

Respectfully submited,

THOMAS C. BREWSTER,
Chaplain.

REPORT OF CHAPLAIN

To the Commissioners of Hillsboro County:

GENTLEMEN:

With increased admittance in the Institution, there has naturally been a consequent increase of the chaplain's duties. In the course of the year, the Last Rites of the Church were administered to 96 patients and 90 special calls were made, besides the regular visits and services.

By their faithful attendance and their reception of the Sacraments, our people in the Institution have shown their appreciation of the enlarged facilities granted them this year, and this has been for the Chaplain a source of deep gratification.

To you, Gentlemen of the Board, to Mr. Connor and his Assistants, to the Hospital Staff, who have made my duties a light and pleasant burden, I wish to offer my grateful acknowledgements.

Respectfully yours,

E. M. TOTAL,

Chaplain.

May, 1934.

HILLSBOROUGH COUNTY FARM BUREAU

Milford, N. H.
January 9, 1934.

Mr. George J. Gingras,
County Commissioner,
Manchester, N. H.

Dear Mr. Gingras:

You will find enclosed a financial report covering the activities of the extension service for the year ending December 31, 1933.

Our books were audited by the State Auditor to the end of June and bear the following notation:

"This is to certify that I have audited the accounts of the Hillsborough County Co-operative Extension Service and have found them properly vouched and correctly cast." (Signed) A. B. Hartford, Asst. Comptroller.

If these figures do not give you the desired information, or if I can be of any further assistance to you, please let me know.

Very truly yours,

E. W. YOUNG,
Secretary-Treasurer.

REPORT OF COUNTY EXTENSION SERVICE

For Year Ending December 31, 1933

Bank balance January 1, 1933	$288.83	
Less bank taxes	1.72	
		$287.11
County appropriation for Extension Service or Educational Work		5,400.00
Total cash		$5,687.11
Less expenses:		
County Agricultural Agent:		
Salary	$345.14	
Office expense	611.73	
Travel expense	521.40	
Home Demonstration Agent:		
Salary	483.86	
Office expense	705.79	
Travel expense	561.43	
County Club Agent:		
Salary	720.72	
Office expense	634.32	
Travel expense	552.46	
Assistant County Club Agent:		
Office expense	21.16	
Travel expense	377.80	
Total expenses		5,535.81
Cash on hand December 31, 1933		$151.30

E. W. YOUNG,

Secretary-Treasurer,

Hillsboro County Farm Bureau.

APPROPRIATIONS VOTED FOR HILLSBOROUGH COUNTY

	1933	1934
Salaries County Officers	$11,900.00	$11,900.00
Jury Payrolls	28,000.00	28,000.00
General Government Expense	18,000.00	18,000.00
State vs. Payrolls	6,500.00	6,500.00
Stenographers' Fees, etc.	10,000.00	10,000.00
Fees of Masters	3,000.00	3,000.00
Superior Court	10,000.00	10,000.00
Sheriff and Deputies	6,100.00	6,100.00
Support of Poor off Farm	200,000.00	200,000.00
Support of Children	75,000.00	75,000.00
Aid to Soldiers	17,000.00	17,000.00
Aid to Blind	5,500.00	5,000.00
Spec. Appropriation Court House, Nashua	5,000.00	
Interest on Loans	20,000.00	20,000.00
Construction and Equip. Court House, Manchester	2,000.00	2,000.00
Construction and Equip. Court House, Nashua	1,500.00	1,500.00
Construction and Equip. Farm	10,250.00	
Payments on Bond Principal	49,000.00	49,000.00
Farm Bureau	5,400.00	5,400.00
Farm	95,000.00	95,000.00
Hospital	71,000.00	71,000.00
Jail	18,000.00	18,000.00
Care and Supplies, Court Houses	8,000.00	8,000.00
Coupons	18,246.25	23,813.75
	$694,396.25	$684,213.75
Estimated Revenues	157,000.00	27,000.00
	$537,396.25	$657,213.75

HILLSBOROUGH, SS.

We certify that this is a true copy of the appropriations made for the years 1933 and 1934.

WM. H. CRAIG,
Chairman.
KARL E. DOWD,
Clerk.

REPORT OF MEETING OF HILLSBOROUGH COUNTY DELEGATION

On March 20, 1933, the Hillsborough County Delegation met at the County Farm in Grasmere. At one o'clock, the members of the Delegation filed into the banquet hall and sat down to dinner. After dinner, the meeting was called to order by Chairman William H. Craig of Manchester. The following speakers spoke briefly: Councillor Roy of Manchester, Mayor Caron of Manchester and Father Brophy of Franklin. County Treasurer Alvin A. Lucier asked the consent of the Delegation to address them, which was unanimously given. He spoke at length on the appropriations necessary for the conducting of the business of Hillsborough County and explained at great length how the money was spent under the various classifications as submitted by him, a copy of which is hereto attached. A motion was made and seconded that the appropriations could not be approved on that day, but that the Delegation would again meet in Concord on March 23rd to approve the appropriations for 1933-1934. At three o'clock the meeting adjourned.

KARL E. DOWD,
Clerk.

A true copy, attest:

KARL E. DOWD,
Clerk.

STATE OF NEW HAMPSHIRE

HILLSBOROUGH, SS.

Personally appeared the above named Karl E. Dowd, Clerk of the Hillsborough County Delegation, and certified that the above is a true record of the meeting of the Hillsborough County Delegation.

LEONARD G. VELISHKA,
Justice of the Peace.

REPORT OF MEETING OF HILLSBOROUGH COUNTY DELEGATION

On March 22, 1933, the Hillsborough County Delegation met at the State House at Concord and after the meeting was called to order by Chairman William H. Craig, a motion was made that the following appropriations be voted for Hillsborough County, 1933-1934:

	1933	1934
Salaries County Officers	$11,900.00	$11,900.00
Jury Payrolls	28,000.00	28,000.00
General Government Expense	18,000.00	18,000.00
State vs. Payrolls	6,500.00	6,500.00
Stenographers' Fees, etc.	10,000.00	10,000.00
Fees of Masters	3,000.00	3,000.00
Superior Court	10,000.00	10,000.00
Sheriff and Deputies	6,100.00	6,100.00
Support of Poor off Farm	200,000.00	200,000.00
Support of Children	75,000.00	75,000.00
Aid to Soldiers	17,000.00	17,000.00
Aid to Blind	5,500.00	5,000.00
Spec. Appropriation Court House, Nashua	5,000.00	
Interest on Loans	20,000.00	20,000.00
Construction and Equip. Court House, Manchester	2,000.00	2,000.00
Construction and Equip. Court House, Nashua	1,500.00	1,500.00
Construction and Equip. Farm	10,250.00	
Payments on Bond Principal	49,000.00	49,000.00
Farm Bureau	5,400.00	5,400.00
Farm	95,000.00	95,000.00
Hospital	71,000.00	71,000.00
Jail	18,000.00	18,000.00

Care and Supplies, Court Houses	8,000.00	8,000.00
Coupons	18,246.25	23,813.75
	$694,396.25	$684,213.75
Estimated Revenues	157,000.00	27,000.00
	$537,396.25	$657,213.75

Motion was made and seconded that the meeting be adjourned.

KARL E. DOWD,
Clerk.

A true copy, attest:

KARL E. DOWD,
Clerk.

STATE OF NEW HAMPSHIRE

HILLSBOROUGH, SS.

Personally appeared the above named Karl E. Dowd, Clerk of the Hillsborough County Delegation, and certified that the above is a true record of the meeting of the Hillsborough County Delegation.

LEONARD G. VELISHKA,
Justice of the Peace.